Argo

1960

THE 1960 ARGO

WESTMINSTER COLLEGE

NEW WILMINGTON, PENNA.

WILLIAM J. ANDERSON, EDITOR

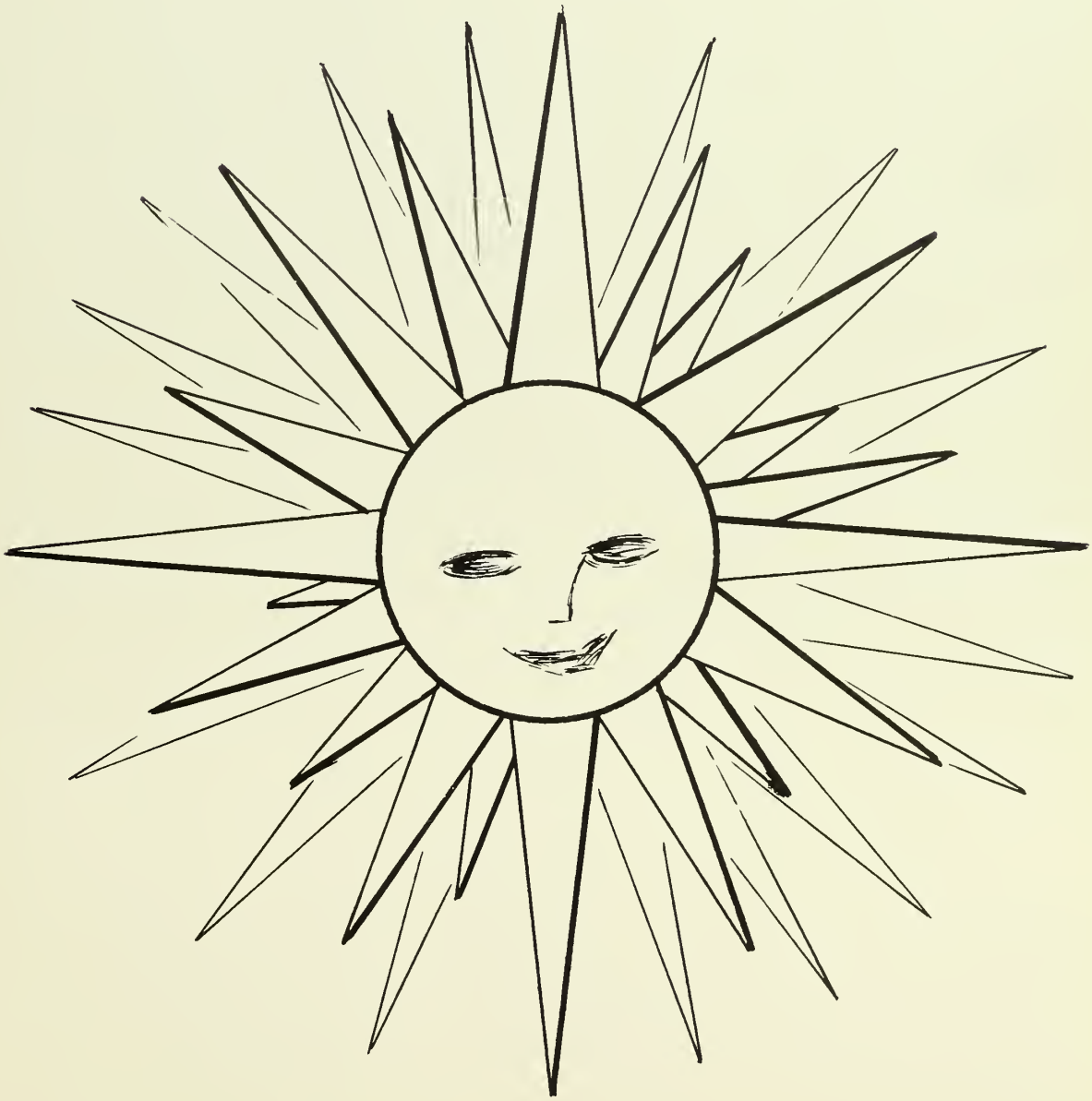

FOREWORD

The sun is just barely squinting over the horizon—light begins to flood the world—morning is here. But, this is not just the morning which we witness each day, this is the morning of our lives. We, as college students, are just barely starting our journey through life. We have lived so little, done so little, and so much remains to be done.

Where are we going? What we will become? The answers are determined by the work which we perform in this morning. If we are content to idly pass the morning in dreaming then the afternoon will indeed be gray, and the evening a somber black. Each of us determines, by our mornings preparation, what our afternoon and evening will be like.

This year we have attempted to super-impose the theme of morning on the *Argo*. We sincerely hope that in the afternoon and evening of your life you will look back on this book and reflect that your morning had truly been a glorious one.

TABLE OF CONTENTS

Dedication	page 6
Campus Calendar	page 8
Administration	page 28
Classes	page 42
Departments	page 94
Honoraries	page 114
Organizations	page 128
Greeks	page 154
Athletics	page 180
Advertising	page 204
Directory	page 230

DEDICATION

Will W. Orr

On Sunday evenings after thumping away the hymnbooks, after coughing and whispering and noticing clothes; sometimes there will be the quiet waiting feeling of an audience that returns; returns for one speaker because that speaker through the surface of sound and gesture, even through the depths of a thought, sparks: displaying in short, clear darts a dynamic quality that must be heard and heard again.

There is more interest in the president of Westminster than the title alone creates: there is the natural interest in a natural leader who builds to lay a basis for other's work, there is the usual awe surrounding a minister and the usual warmth for a personality who is attacked in cycles for being called leader but admired continually for being a leader.

Bibliographic facts stand alone and dull, but facts placed together for the understanding of a man become vivid.

Thirty-three years ago President Orr taught science at Statesville High School, North Carolina. Thirty-two years ago he was elected principal of Sardis-Carmel High School in North Carolina. After graduating from Pittsburgh-Xenia Seminary Dr. Orr was the minister for The Westminster United Presbyterian Church in Iowa. Before he left this church he had raised the membership six times and started the now national Youth Club.

Ten years ago Dr. Orr was elected President of Westminster College. Within the last ten years he has raised four million dollars to erect eight new campus buildings, organized the Western Pennsylvania Intercollegiate Athletic Association, and he is chairman of the President's Advisory Committee of the National Association of Intercollegiate Athletics.

A gift creates a wish to return a gift. And so the students of Westminster College wish to return one gift, one thought, for many gifts.

Thank you, Dr. Orr.

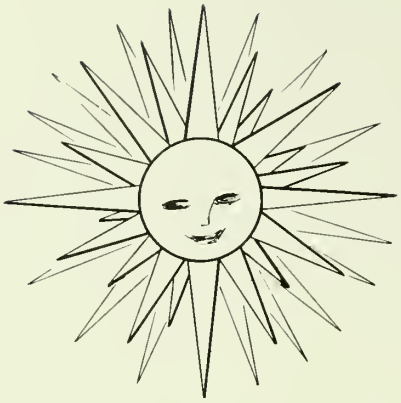

Campus Calendars, like human organisms, are similar in appearance but vastly different in personality. The 1959-'60 Calendar suffered its labor pains in the office of its planners and then emerged as a new babe, ready to be molded by its several hundred parents, the students. Conscious of our responsibility, we laughed through Freshman Week, danced and cheered through Homecoming, humbled ourselves during Spiritual Emphasis Week, aged a little during finals, and honored ourselves at Convocations. We decorated for houseparties, sighed at serenades, behaved during Parent's Week-end, and shed a tear at Graduation.

We students nursed and bred our child and looking back on it now, we see the school year 1959-'60 standing erect and individual. It is that which we, as good parents, have made it.

Examining our child for his outstanding qualities, we find an especially good Fall Homecoming, set against the background of a beautiful Fall day. We also must recall the deep inspiration received from Spiritual Emphasis Week and those original campaigns sponsored by the fraternities for IFC King. And who will ever forget the thrilling Kansas City tournament, climaxed by the all-college caravan that traveled to Youngstown to cry welcome to our Titan heroes.

The activities of a school year are not abstract entities but, rather, for the most part, events that have been well planned by groups and organizations. One of the greatest undertakings of the 1959-1960 school calendar was the addition of the Mock Convention to the schedule. The early planning of Mock Convention was done by a steering committee comprised of various representatives of campus organizations. As the event drew nearer, state delegations were set up, and the committees of the Mock Convention multiplied into a complex network involving a great majority of the student body.

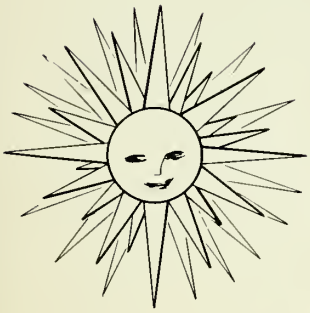

Mock Convention culminated into an educational and pleasurable activity of great success featuring Governor Lawrence as the keynote speaker.

The Spring Semester progressed into warmer weather and spring sports became a focal point for student activity. The sun-worshippers congregated on the roof to soak up the tan-giving rays. The first week-end in May saw the influx of parents who gave their hearty approval to all the proceedings of the week-end, especially the annual Sing and Swing songfest.

The 1960 Graduation closed the year fittingly with somber academic pleasantries in which students, both graduate and undergraduate, re-examined many values.

WPIAC
WESTERN PENNSYLVANIA INTERCOLLEGIATE ATHLETIC CONFERENCE
Founded 1957

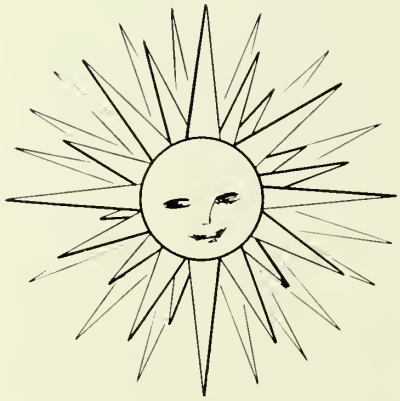

STRAW
DUST

5

HEINZ BEANS
AND HOT DOG
35
WISE
CASH
10
Home Made Chili 30
Sandwiches
Hot Dogs 15
Fried Egg 20
25
25
30
Salad 30
B-Q 30
Steak 35

ADMINISTRATION

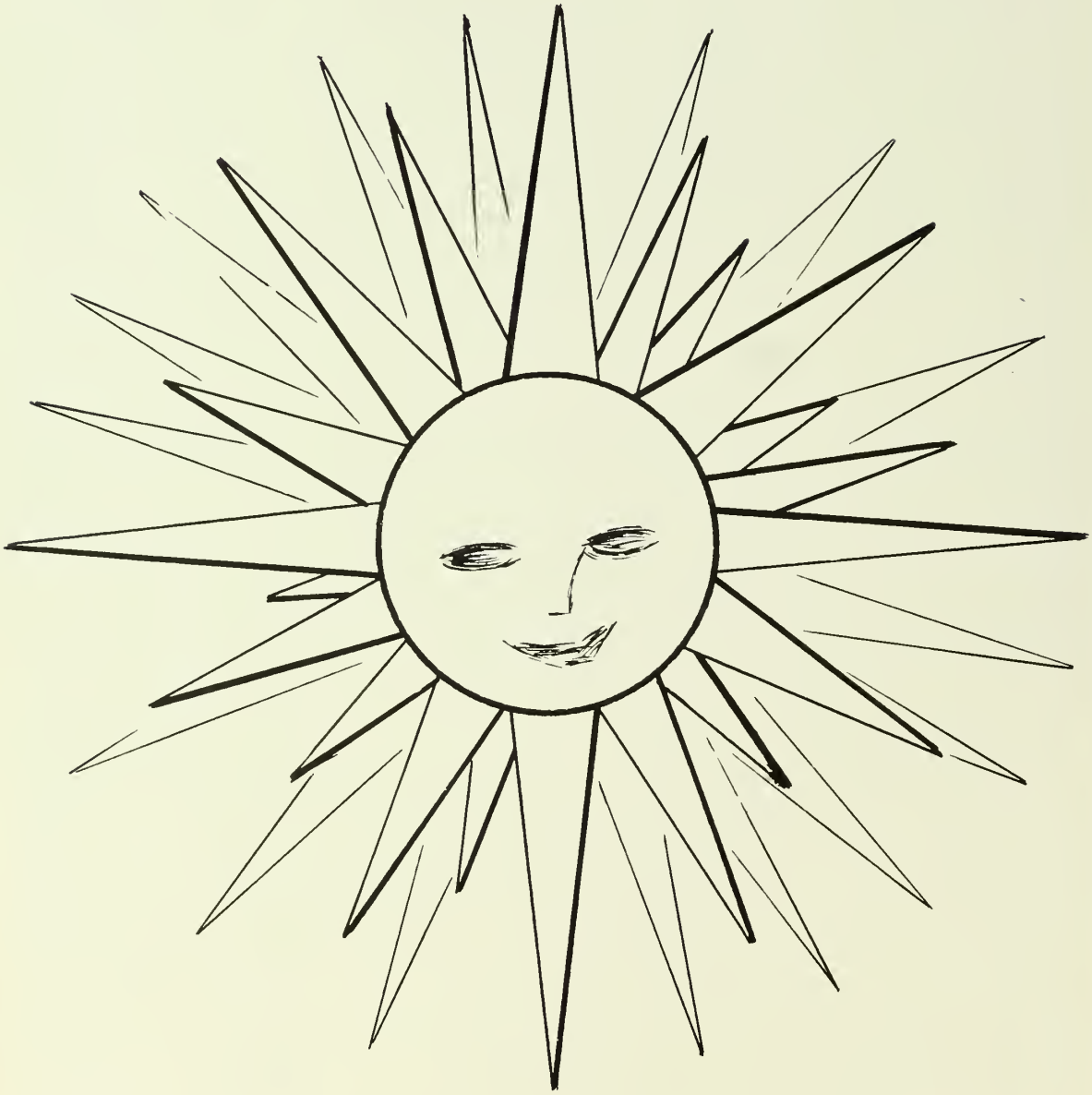

Westminster College
New Wilmington, Pa.

February 19, 1960

MEMORANDUM

TO: The Staff

Dear Friends:

You will not believe it years from now. That is one of the reasons this book is published—it will prove you did "look like that" ten, or twenty, or forty years back.

Time has a way of dulling the edges of even the sharpest memory. Today you know all the names. Today you are familiar with all the scenes.

But time will treat you as it has all others. Each day's events must take precedence. Your yesterdays will recede in the inexorable march of time. When you uncover this volume some years hence, it will have far more value for you than it does on your Graduation Day.

We wish you every good thing. You have withstood the erosion that decimated your ranks. For various reasons some of your teammates have fallen aside: some because of financial reasons, others in their haste to take life by the forelock, many could not discipline themselves to do the necessary work. You stood up to all the tests. It is fitting and proper to wish you every success in life.

Far more important than my good wishes is the self-discipline you have exhibited. It will carry you far.

Hold in your memory:

The tower of Old Main
The chimes that spoke the passing time
The professor who would not let you loaf
The quiet resolves you made in chapel
The friends you had for pure friendship sake
The good idea that caught your fancy
The book that thrilled you through and through
The most decent and unselfish thing you did
A great host of people—your parents, Westminster alumni, and friends of the college who, working together, made your education possible.

We have sought to do more than sharpen your mind. We have earnestly tried to commend to you the self-disciplines of God. It takes experience, some trials, some heartaches, in order to know the absolute necessity of faith in God.

You will soon be doing your utmost to transmit your Faith to your children. Be patient with them; children learn slowly. But they do learn. May you look back on your college days with real joy and profit.

Sincerely yours,
Will W. Orr

WILL W. ORR

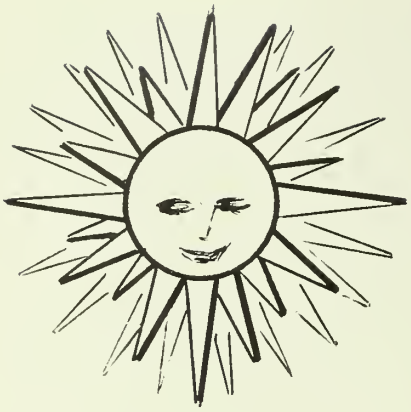

Mrs. Martha B. Whitehill represents the ideal pattern of womanhood at Westminster College. She is motivated by a strong purpose which is revealed as she says, "I would like to dedicate my best in developing the best in young women."

Mrs. Whitehill is a native of western Pennsylvania, having graduated from Beaver High School in Beaver, Pennsylvania. After attending Grove City College, Mrs. Whitehill taught in Freedom and Aliquippa, Pennsylvania. Her work was altered following her marriage, but during World War II she returned to Aliquippa to teach remedial reading and music in the public schools.

Mrs. Whitehill arrived at Westminster in September, 1949, and served for six years as residence director of Ferguson Hall. Since 1955, she has devoted herself completely to the office of Dean of Women.

Counseling constitutes a major part of her work and she gains an insight to student problems through her position as advisor to Student Council, Student Conduct Committee, Pan-Hellenic Council, Senate, Cwens, and Mortarboard. Her office is open to all students at any time.

DEAN OF WOMEN

DEAN OF MEN

Following a career in business, Mr. Graham M. Ireland arrived at Westminster in 1958. In addition to his position as the Dean of Men, he also serves as an instructor in the department of Business Administration.

Mr. Ireland graduated from Westminster College as a Business Administration major. He has worked with American Airlines and with the treasury department of the Republic Steel Corporation. Both Mr. and Mrs. Ireland have served on the New Wilmington Missionary Conference staff.

The position of Dean of Men is one which requires a great deal of counseling and advising. Mr. Ireland serves as advisor to Student Council, Student Conduct Committee, Interfraternity Council, and Phoenix. Mr. Ireland is acquiring a record of sincere devotion and inexhaustible service to Westminster College.

As Academic Dean, Dr. Forry has established a fine record and has won the respect of both students and faculty. After graduating from Millersville State Teachers College, Dean Forry received his Masters Degree at the University of Pennsylvania and his Ph.D. at the University of Pittsburgh which has given him an excellent background for his position at Westminster.

As Academic Dean his duties include coordinating the curriculum, planning registration procedures, assigning students to advisors, and serving on various committees. He also teaches a course in Shakespeare and acts as a special advisor for Shakespearean productions.

Dr. Forry came to Westminster in 1946 as an English instructor. In 1953 he became Academic Dean and Professor of English.

In addition to his many duties, he finds time to enjoy tennis, gardening, and hunting.

ACADEMIC DEAN

DEAN OF CHAPEL

A new addition to Westminster's staff this year is Reverend Judson McConnell. Serving as Dean of the Chapel, his main purpose is to coordinate the religious life on campus which includes planning the daily chapel programs and the Sunday evening vesper services. Due to the fact that counseling constitutes a major part of his work, his office is located in the Walton-Mayne Union Building.

Receiving his Bachelor of Arts Degree with a major in history, Reverend McConnell graduated fom Westminster College in 1955. After receiving his Bachelor of Divinity Degree at Pittsburgh-Xenia Theological Seminary in 1958, he served in the Wallace Memorial United Presbyterian Church in Greentree, Pennsylvania.

Because he is able to devote his full time to the college chaplaincy, he has done a fine job coordinating Westminster's religious activities.

DIRECTOR OF ADMISSIONS AND PLACEMENT

Known to Westminster students for his friendliness is Dr. John Edwards, Director of Admissions and Placement. Following three years of service to the college as Dean of Men, he was promoted to his present position in 1957. Since his arrival on campus in 1952, Dr. Edwards has taught psychology and education, and served as residence director of Russell Hall.

Dr. Edwards received his Bachelor of Science Degree at Kent State University, his Master of Science at Ohio University, and his Doctorate Degree at the University of Pittsburgh. Before coming to Westminster, he counseled and taught at Brookfield High School, was principal of the Avalon Schools, and served in the armed forces.

The increased capacity for enrollment necessitates that Dean Edwards make visits at "College Night" programs. Interviewing hopeful students on and off campus gives Dr. Edwards an unusually full schedule. As Director of Placement, he helps graduates who are searching for positions.

Assistant to the Director of Admissions, Robert Ashbaugh

Assistant to the Alumni Secretary, Robert Campbell

Assistant to the President, Paul Musser

Executive Secretary of the Alumni, Paul Gamble

Business Manager, Ross Ellis

Athletic Director, Grover C. Washbaugh

Director of News Bureau, Dave Colton

Seated—Mrs. Jones, Mrs. Anderson. *Standing*—Mrs. Peifer, Mrs. Robbins, Mrs. Marks, Mrs. Neal, Mrs. Smith.

Dietitian Susan S. Scurr

Recorder Isabel Ramsey

Registrar Dr. Saylor

CLASSES

John Nelson, Betsy Guthrie, Richard Kauffman, John Walker.

EDWARD BALOGA

SENIORS

ROBERT ALTER
Pittsburgh, Pa.
Bible
Sigma Nu
Karux, Varsity W, C.Y.F.—*V. Pres. & Treas.*, Student Council—*Treas.*, Freshman Class—*V. Pres.*, Sophomore Class—*V. Pres.*, Track, Golf, Intramurals.

WILLIAM D. ARMOUR
Pittsburgh, Pa.
Mathematics
Sigma Nu
Block W, Swimming Team, A.C.S.

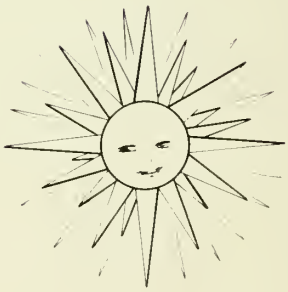

JOHN L. BESTWICK
Pittsburgh, Pa.
Mathematics
Sigma Phi Epsilon
Football—*Co-Captain.*

JOANNE BRETSNYDER
Munhall, Pa.
Elementary Education
Sigma Kappa—*Pres. & V. Pres.*
Y.W.C.A., Masquers—*Historian*, Senate—*Pres.*, Cwens, Mortar Board, Kappa Delta Phi—*V. Pres.*, Phi Alpha Theta—*Treas.*, Who's Who in American Colleges, S.N.E.A., Mock Convention Comm.

CHARLES BREWSTER
Englewood, New Jersey
English
C.S.G., C.Y.F.

ANN BRIGGS
Daytona Beach, Florida
Elementary Education
Sigma Kappa—*Pledge Pres.*
S.N.E.A., Y.W.C.A.

SALLY BRITT
Erlton, New Jersey
Biology
Sigma Kappa—*Treas.*
Intramurals, Band.

MARGARET BRODERICK
Sigma Kappa

JOAN CAMPBELL
Emlenton, Pa.
Elementary Education
Beta Sigma Omicron
Y.W.C.A., P.S.E.A., C.Y.F., Iota Delta.

JANE S. BROOKS
Ellwood City, Pa.
Elementary Education
Alpha Gamma Delta—*Recording Sec.*
Y.W.C.A., P.S.E.A., *Argo.*

WILLIAM B. CAMPBELL
West Middlesex, Pa.
Business Administration
Sigma Phi Epsilon

FELTON BROWN
Monessen, Pa.
History
Block W, Track, Basketball.

CLARA P. CAMPMAN
West Middlesex, Pa.
Business Education
Theta Upsilon—*Pres.*
Y.W.C.A., Pan-Hel, Senate—*Treas.*
Pi Delta Epsilon, Rho Gamma, Cwens, *Holcad, Information Please.*

CAROL CASSARLY
Export, Pa.
Speech
Sigma Kappa
W.A.A., C.G.A., N.C.C.D., Masquers, Alpha Psi Omega—*Sec., Holcad.*

DONALD B. CHRISTENSEN
Englewood, N. J.
Business Administration
Phi Kappa Tau—*Rec. Sec.*
Vesper Choir, Concert Choir.

ROBERT A. COLMAN
Binghamton, N. Y.
History
Alpha Sigma Phi—*Siglympics Chm.*
Karux, Varsity W, C.S.G., I.F.C., Student Council—*Pres.*, Student Conduct Comm., Swimming Team—*Capt.*, I.F.C. King.

ANITA CICCIARELLI
Rimersburg, Pa.
Business Education
Alpha Gamma Delta—*Activities Chm.*
Y.W.C.A., P.S.E.A., *Holcad.*

REID F. CLIFFORD
Philadelphia, Pa.
Psychology
Phi Kappa Tau
Masquers, Choir.

LUCINDA COBB
New Wilmington, Pa.
English

JOHN COLVER
Conneaut, Ohio
Physics
Alpha Sigma Phi
Phi Zeta Chi, *Argo*, Band.

FLORENCE COLWELL
Pittsburgh, Pa.
History
Alpha Gamma Delta—*Chaplain*
C.S.G.—*Pres.*, C.Y.F., Y.W.C.A., Mortarboard, Pi Sigma Pi, Beta Beta Beta—*Sec.*, Who's Who in American Colleges.

CAROL COOLEY
Sandy Lake, Pa.
Elementary Education
Theta Upsilon—*Rec. Sec.*
Y.W.C.A., P.S.E.A., Band.

CAROL DAVIDSON
Pittsburgh, Pa.
English
Alpha Gamma Delta—*Pres.*
Y.W.C.A., Pan Hel, Mortarboard, Cwens—*Pres.*, Pi Sigma Pi, Kappa Delta Pi, Epsilon Phi—*Vice Pres.*, Scroll, Pi Delta Epsilon, Who's Who in American Colleges, *Holcad*—*News Editor*, *Argo*, *Scrawl*, May Queen Court, N.C.C.D.

CHARLES CARLTON DAVIS
Brooklyn, New York
Business Administration
Alpha Sigma Phi
Basketball, Track.

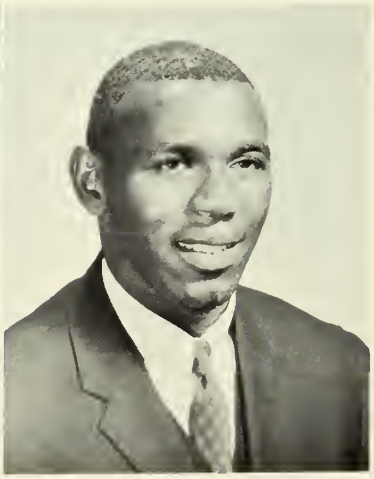

PATRICIA DISNEY
Pittsburgh, Pa.
Elementary Education
Beta Sigma Omicron—*Parliamentarian, Asst. Treas.*
P.S.E.A.—*Pres.*, Y.W.C.A., C.Y.F, C.S.G., Choir.

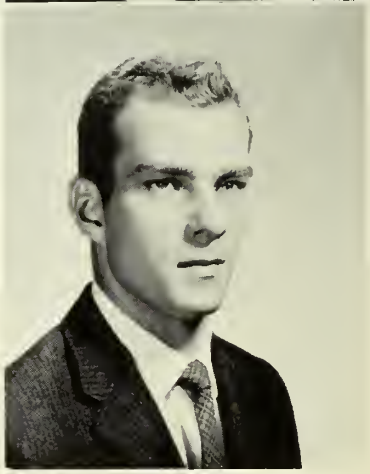

JOHN P. DONCASTER
Mt. Pleasant, Pa.
Biology
Phi Kappa Tau—*Sergeant at Arms.*

JOHN DUDIAK
Pittsburgh, Pa.
Mathematics
Sigma Phi Epsilon
Intramurals.

JANET DUNKLIN
Hamburg, New York
Elementary Education
Beta Sigma Omicron—*Rush Chm. & V. Pres.*
Y.W.C.A., W.A.A.—*V. Pres.*, S.N.E.A., Pan Hel, *Scrawl.*

GEORGE DUNMYRE
Murrysville, Pa.
Physics
Sigma Nu
Kappa Mu Epsilon, Sigma Pi Sigma.

JOAN EBERHARD
Avalon, Pa.
Business Education
Theta Upsilon—Treas.
Y.W.C.A., C.S.G., Rho Gamma, Band, N.C.C.D.

DAVID EDWARDS
Wilkinsburg, Pa.
Mathematics
Sigma Phi Epsilon
Block W—*Treas.*, Varsity W—*Pres.*, Football, Track, Intramurals.

ANN EGNER
New Wilmington, Pa.

BEN FAST
Levittown, Pa.
Business Administration
Alpha Sigma Phi
I.F.C.—*Treas.*, Student Council, Basketball—*Mgr.*, *Holcad.*

SALLY ENGLISH
Carnegie, Pa.
Elementary Education

JOAN ACTON FERGUSON
Drexel Hill, Pa.
Music Education
Kappa Delta
M.E.N.C., Mu Phi Epsilon, May Queen, Concert Choir, Vesper Choir, N.C.C.D.

REGINA EVANS
Aliquippa, Pa.
Biology
Alpha Gamma Delta—*Social Member*
W.A.A., C.Y.F., C.S.G., N.C.C.D., Senate, Spring Retreat Comm.

PAUL FRANCIS
Pittsburgh, Pa.
Sigma Phi Epsilon
C.Y.F., Band.

JOSEPH B. FUSCO
Wilkinsburg, Pa.
History
Block W, Football—*Co-Capt.*

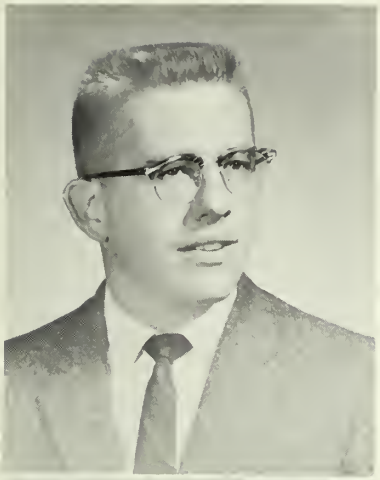

BRIAN D. GATES
Corry, Pa.
Business Administration
Alpha Sigma Phi—*Treas.*
Kappa Delta Pi, *Holcad*, N.C.C.D.,
Intramurals.

DONALD GILL
Pittsburgh, Pa.
Business Administration
Sigma Phi Epsilon

EDDIE V. HANEY
Carnegie, Pa.
Biology
Alpha Sigma Phi
Beta Beta Beta, Delta Phi Alpha,
Holcad—Sports Editor, Argo—Sports Editor.

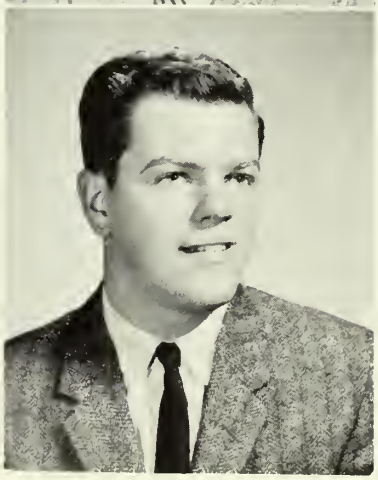

AUBREY HANFORD III
Lebanon, Pa.
Business Administration
Sigma Phi Epsilon
Intramurals.

CARL GRECO
Warren, Pa.
Business Administration
Sigma Phi Epsilon

ELIZABETH ANNE GUTHRIE
Marion, Indiana
Chemistry
Kappa Delta—*Chaplain, Soc. Chm., Scholarship Chm.*
American Chemical Society—*Sec., Vice-Pres.*, Mermaids—*Pres., Treas.*, W.A.A., Senior Class—*Sec.*,
Little Theatre.

NANETTE HANLEY
Elma, New York
Art
Kappa Delta—*Homecoming Chm. & Publicity Chm.*
Mermaids

MARGARET HAWTHORNE
Cadiz, Ohio
English
Beta Sigma Omicron—*Warden, Sing & Swing Director*
Vesper Choir, Spiritual Emphasis Week—*Chm.*, N.C.C.D., Y.W.C.A. —*Pres.*, C.S.G., C.Y.F.

WILLIAM HEIDISH
Pittsburgh, Pa.
Physics
Sigma Nu
Baseball, Sigma Pi Sigma.

NANCY HIED
Pittsburgh, Pa.
Elementary Education
Kappa Delta—*Athletic Chm. & Treas.*
Y.W.C.A., W.A.A., N.E.A., Pan Hel, Intramurals, *Holcad*, Cheerleader—*Capt.*

JANICE HOAG
Buffalo, New York
English—Spanish
Beta Sigma Omicron—*URN Editor, Welfare Chm.*
Y.W.C.A., W.A.A., S.N.E.A., C.Y.F., *Scrawl*, Political Science Club.

ALFRED HORN
Charleroi, Pa.
Psychology
Alpha Sigma Phi—*Steward*
Masquers, C.S.G., Intramurals, Concert Choir, Vesper Choir, Spiritual Emphasis Week.

JANE HOUTZ
Coraopolis, Pa.
Business Education
Sigma Kappa—*Second V. Pres. & Rush Chm.*
Y.W.C.A., C.Y.F., N.S.E.A., Pan Hel, Student Council—*Sec.*, Mortar Board—*Sec.*, Intramurals, Kappa Delta Pi—*Treas.*, Rho Gamma, Who's Who in American Colleges, *Holcad*, *Argo*, Homecoming Queen Court, Soph. Queen Court, May Day Court, N.C.C.D., W.U.S.

JUDITH MARY HOYLE
Gaithersburg, Maryland
Elementary Education
Sigma Kappa
Y.W.C.A., P.S.E.A., N.C.C.D.

DAVID HUBBS
East Aurora, New York
Mathematics
Sigma Phi Epsilon
Football, Basketball, Baseball.

MARY ANN HUDKINS
Youngstown, Ohio
Speech and Dramatic Arts
Sigma Kappa
Masquers, Alpha Psi Omega—*Treas.*, Vesper Choir, Mermaids.

GLORIA HUGUS
Erie, Pa.
Elementary Education
Theta Upsilon
Y.W.C.A., *Holcad*, C.G.A., N.E.A.

ROBERT L. HULL
Youngstown, Ohio
Psychology
Phi Kappa Tau—*Treas.*, *Social Chm.*, *Sergeant-at-Arms.*
Intramurals, Student Council, Junior Class—*Treas.*, Iota Delta, Beta Beta Beta, Choir, N.C.C.D., Little Theater.

NANCY HUNT
Duquesne, Pa.
Mathematics
Alpha Gamma Delta—*2nd V. Pres., Chm. of Names, Pledge Sec.* and *Treas.*
Mortar Board—*Treas.*, Cwens, Pi Sigma Pi—*V. Pres.*, Kappa Delta Pi—*Pres.*, Kappa Mu Upsilon—*Pres., Sec., Treas.*, Delta Phi Alpha—*Treas.*, Who's Who in American Colleges, *Holcad.*

ROBERT T. HUNT
Pittsburgh, Pa.
Economics
Phi Kappa Tau—*Pres., Rush Chm.*
I.F.C., Intramurals

HARRIETTE ILLAR
Pittsburgh, Pa.
Mathematics
Y.W.C.A., W.A.A., C.S.G., P.S.E.A., Kappa Mu Epsilon—*Sec.-Treas.*, Kappa Delta Pi, Delta Phi Alpha—*Sec.*, Concert choir—*Sec.-Treas.*, Vesper Choir, N.C.C.D.

J. BRUCE IPE
Youngstown, Ohio
Political Science
Sigma Phi Epsilon—*Cor. Sec.*
Delta Phi Alpha, Mock Convention, Intercollegiate Conference on Govt., Political Relations Club—*Pres.*, Titan Debating Society—*Pres.*

CHARLES JOHNSON
Floral Park, N. Y.
Music
M.E.N.C., Vesper choir.

JOHN N. JOHNSON
Findlay, Ohio
Mathematics
Varsity "W," Basketball—*Co-Capt.*

JUDY JONES
Pittsburgh, Pa.
Business Education
Kappa Delta—*Pres., Asst. Treas., Alumni Sec.*
Y.W.C.A., Pan-Hel—*Vice-Pres.*, Rho Gamma—*Treas.*, Kappa Delta Pi, *Holcad, Argo, Information Please.*

RICHARD KAUFFMAN
Shippensburg, Pa.
History
Alpha Sigma Phi—*Cor. Sec., Vice-Pres., Prudential Com.*
Karux, C.S.G., C.Y.F., Fall Retreat—*Treas.*, Student Council, Mock Convention—*Chm*, Inter-Relations Board, Tennis, Phi Alpha Theta—*Vice-Pres., Pres.*, Phoenix, Who's Who in American Colleges, Junior Class—*Pres.*, Senior Class—*Vice-Pres.*

BEATRICE KOENIG
Glenshaw, Pa.
Elementary Education
Alpha Gamma Delta—*Treas.*
W.A.A., P.S.E.A., Senate, Student Conduct Committee, *Argo.*

JOAN F. KRATCHMAN
Dauglaston, N. Y.
Sigma Kappa—*Pres.*
W.A.A., Y.W.C.A., N.C.C.D., Pan-Hel—*Rush Chm.*, Student Council, Sophomore Class—*Sec.*, Junior Class—*Sec.*, American Chemical Society, Mermaids, Vaudeville Show, Intramurals.

BRUCE T. KENNEDY
Saxonburg, Pa.
Economics
Phi Kappa Tau
Vesper choir, Concert choir, Intramurals, N.C.C.D.

JUDY M. KIRKPATRICK
Warren, Ohio
Elementary Education
Kappa Delta Sorority

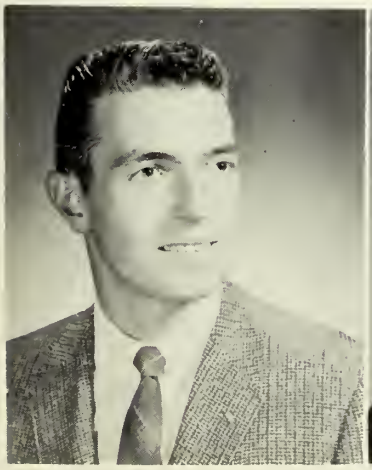

GEORGE KURCHINSKY
Utica, New York
History
Alpha Sigma Phi
Phi Alpha Theta

NATALIE FRANCES LAGANA
Baden, Pa.
German Education
Beta Sigma Omicron—*Sports Chm.*
Y.W.C.A., W.A.A., Mock Convention, Cwens, Mortar Board, Pi Sigma Pi, Who's Who in American Colleges, Delta Phi Alpha—*Vice-Pres.*, Kappa Delta Pi.

JAMES LATIMER
New Alexandria, Pa.
Business Administration
Sigma Nu

GILBERT L. LEWIS
Butler, Pa.
Business Administration
Sigma Phi Epsilon
Varsity W, Football.

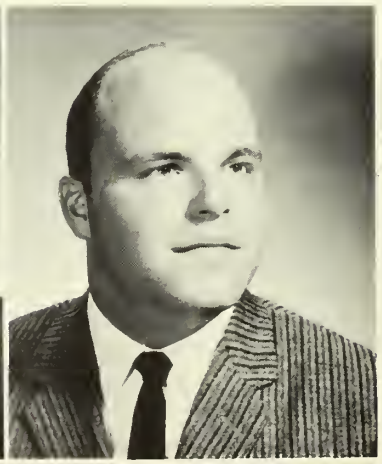

MARY BETH LEWIS
New Wilmington, Pa.
Elementary Education
Beta Sigma Omicron
Y.W.C.A., P.S.E.A., *Holcad.*

BARBARA LOCKWOOD
Rochester, New York
History
Sigma Kappa—*Treas.*
Y.W.C.A., W.A.A., C.S.G., Senate, Cwens, Mortar Board, Kappa Delta Pi, Phi Alpha Theta—*Sec.*, Who's Who in American Colleges, *Argo*—*Art Editor*, Mermaids—*Sec.*, Mock Convention.

PAUL ANTHONY LOCOCO
Pittsburgh, Pa.
History
Sigma Phi Epsilon
Varsity W, Football, Swimming.

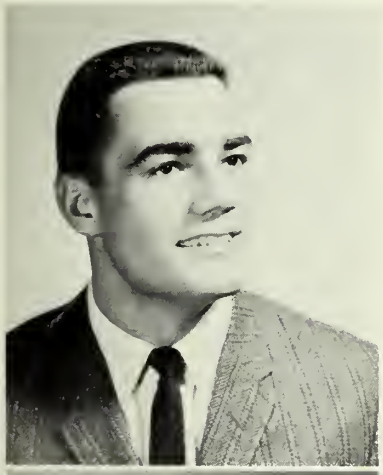

RAYMOND F. LUBER, JR.
Pittsburgh, Pa.
Bible-Philosophy-Psychology
Sigma Phi Epsilon—*Pres.*, *Sec.*, *Chaplain*
I.F.C., Student Council, Chapel Committee, Eta Sigma Phi—*Pres.*, Pi Sigma Pi, Phoenix—*Treas.*, Who's Who in American Colleges, Henrietta Lee Scholarship, *Holcad.*

DONALD R. McCAIG
Pitcairn, Pa.
Business Administration
Sigma Nu—*Commander*
Block W—*Treas.*, I.F.C., Track, Basketball.

JOHN McCALL
Youngstown, Pa.
English
Phi Kappa Tau—*Pres.*, *Chaplain*
C.S.G., C.Y.F., I.F.C., Phoenix, Who's Who in American Colleges.

WILLIAM G. McCONNELL
Sharon, Pa.
Business Administration
Sigma Phi Epsilon
Football, Golf—*Co-Capt.*, Block W.

KENT R. MALLY
New Castle, Pa.
Physics
Alpha Sigma Phi
Intramurals

NANCY E. MASON
McKeesport, Pa.
Speech-English
Sigma Kappa—*Social Chm.*
W.A.A., C.G.A., N.C.C.D., Masquers, Mermaids, Senate, Alpha Psi Omega, W.C.R.W., Little Theater, Intramurals.

THOMAS MAROUKIS
Irvington, N. J.
Sigma Phi Epsilon

JOAN MEANOR
Penn Hills, Pa.
Elementary Education
Theta Upsilon—*Scholarship Chm., Social Chm., Chaplain*
C.S.G.—*Group Leader, Cor. Sec.*
Mortar Board—*Editor*, Cwens, Vesper choir, Concert choir, Madrigals, Iota Delta—*Social Chm., Program Chm., S.N.E.A.*, Debate.

JOHN MARTIN
Arnold, Pa.
Business Administration

MARJEAN MINER
Aliquippa, Pa.
Elementary Education
Y.W.C.A., S.N.E.A.—*Sec.*, Phi Alpha Theta, *Argo*.

RONALD MINNIE
Monessen, Pa.
Business Administration
Varsity "W," Basketball, Track.

DON MITCHELL
New Castle, Pa.
Chemistry
Varsity "W," Football, Cross Country, Track, A.C.S.—*Pres.*, *Sec.* N.C.C.D.

RON MITCHELL
New Castle, Pa.
Chemistry
Varsity "W," Football, Cross Country—*Co-capt.*, Track, A.C.S.—*Pres.*, Sigma Pi Sigma—*Sec.*, Kappa Mu Epsilon.

MARILYN GAYE MOYER
Zelienople, Pa.
Music Education
Sigma Kappa—*Vice-Pres.*
Mu Phi Epsilon—*Vice-Pres.*, *Pres.*, Kappa Delta Pi, *Sec.*, Vesper choir, Concert choir, Band, M.E.N.C.—*Pres.*, *Sec.*, Sing and Swing Director, N.C.C.D.

SHERYL NEELY
Clairton, Pa.
Business Education
Y.W.C.A., W.A.A., Intramurals.

JANET MONCRIEF
Ellwood City, Pa.
Speech Therapy
Y.W.C.A., W.A.A., W.C.R.W., Masquers, Little Theater, Intramurals, N.C.C.D.

SAMUEL S. MOORE
Glenshaw, Pa.
Economics
Sigma Phi Epsilon
Intramurals.

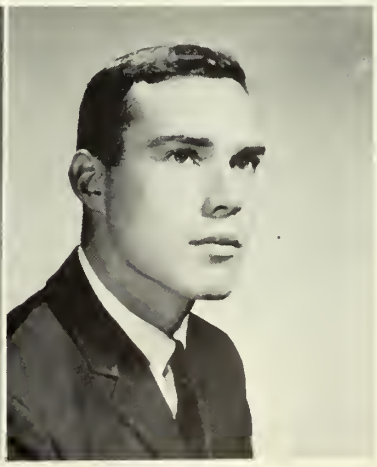

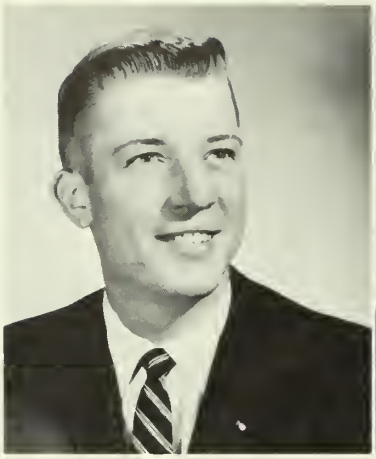

JOHN NELSON
Pittsburgh, Pa.
Business Administration
Alpha Sigma Phi—*Pres.*
I.F.C., Varsity W. Baseball, Phoenix, Who's Who in American Colleges, Senior Class—*Treas.*

RONALD OPFER
Elizabeth, Pa.
Bible-History
Karux—*Pres.*, Block W, Football, Track.

FRANK PARTRIDGE
Maplewood, New Jersey
English
Sigma Nu
Karux, C.Y.F., C.S.G., Scroll—*Vice-Pres.*, *Scrawl—Bus. Mgr.*, College quartet—*pianist.*

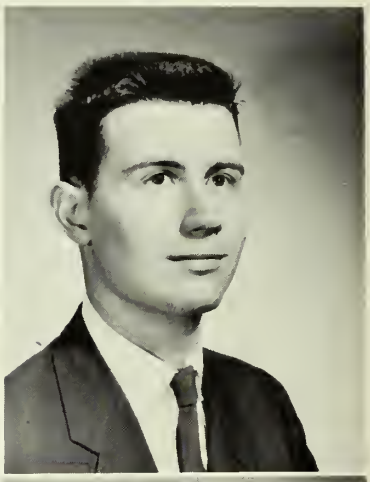

RUTH MARY PETERSON
Philadelphia, Pa.
English-French
Chi Omega—*Vice-Pres.*, *Pledge Mistress*, *Social Chm.*
W.A.A., Y.W.C.A., Mermaids, Scroll—*Sec.*, Kappa Delta Pi, *Holcad*, *Scrawl*, *Argo—Layout Editor.*

ROBERT A. O'SHEA
New Castle, Pa.
Business Administration

ELEANOR PADDOCK
Gettysburg, Pa.
Psychology
Kappa Delta—*Chaplain*
P.R.C., C.Y.F., Masquers, Pan-Hel, Sociology Club, Iota Delta.

WILLIAM PEIRCE
English
Phi Kappa Tau—*Rush Chm.,-Cor. Sec.*
I.F.C., Scroll—*Pres.*, *Holcad—Lit. Editor*, *Scrawl*, *Argo—Lit. Editor.*

JACK POGUE
Pitcairn, Pa.
Business Administration
Block W, Baseball.

ANTONIO T. RACHO
New York, New York
Psychology
Sigma Phi Epsilon—*Pledge Master, Social Chm.*
Football.

WILLIAM W. RANKIN
Pittsburgh, Pa.
Business Administration
Sigma Nu—*Commander*, *Pledge Master*, *Rush Chm.*, *Scholarship Chm.*
Varsity W, C.S.G., C.Y.F., Tennis, Freshman Class—*Pres.*, Sophomore Class—*Pres.*, Student Council—*Vice-Pres.*, Student Conduct Committee, I.F.C.—*Vice-Pres.*, Phoenix—*Vice-Pres.*, Pi Sigma Pi, *Holcad*, Epsilon Phi—*Vice-Pres.*, Who's Who in American Colleges, Chapel Committee.

BARBARA ROBERT
Burgettstown, Pa.
Music Education
Beta Sigma Omicron—*Scholarship Chm.*
Y.W.C.A., M.E.N.C.—*Vice Pres.*, Mu Phi Epsilon, Vesper choir.

JAMES ROBERTSON
Southbridge, Mass.

DOROTHY SEIDEL
Pittsburgh, Pa.
Business Education
Beta Sigma Omicron—*Pres.*, *Asst. Treas.*
Y.W.C.A., W.A.A.—*Sec.*, C.Y.F., Pan-Hel—*Pres.*, Senate, Kappa Delta Pi, Rho Gamma—*Sec.*, *Scrawl*, N.C.C.D., S.E.W.—*Program Chm.*, Who's Who in American Colleges.

SUSAN SHERIFF
Pittsburgh, Pa.
English
Theta Upsilon—*Cor. Sec.*
C.S.G., C.Y.F., Cwens—*Editor*, Pi Sigma Pi—*Pres.*, Epsilon Phi—*Sec.*, Scroll, *Holcad—Editor*, *Scrawl*, *Argo— Literary Editor*, Vesper choir, Concert choir.

MARY ELLEN SNYDER
West Middlesex, Pa.
Business Education
Y.W.C.A., Senate—*Cor. Sec.*, Quadrangle, *Cor. Sec.*, *Pres.*, Rho Gamma—*Pres.*, Rho Gamma—*Pres.*, Intramurals, Homecoming Queen Court.

GARDNER STAHLMAN
Jamestown, Pa.
Business Administration
Phi Kappa Tau—*Vice-Pres.*, *Pledgemaster*
I.F.C.—*Vice-Pres.*, Intramurals.

ADELA STEARNS
Pittsburgh, Pa.
Business Education
Beta Sigma Omicron—*Social Chm.*, *Cor. Sec.*
Y.W.C.A., S.N.E.A., C.Y.F., S.E.W.—*Typist*, Senate, *Scrawl—Typist*.

THOMAS STILLEY
Pittsburgh, Pa.
Sigma Nu

JANE STEWART
Dry Run, Pa.
English
Kappa Delta—*Sec.*, *Sergeant at Arms*
Y.W.C.A., Masquers, P.R.C., Little Theatre.

RICHARD STONE
New Castle, Pa.
Sigma Nu

GERALD TRIMBLE
Kenmore, New York
Bible-Philosophy-Psychology
Alpha Sigma Phi—*Chaplain*
C.Y.F.—*Treas.*, *Pres.*, C.S.G., Swimming, Kappa Mu Epsilon, Band.

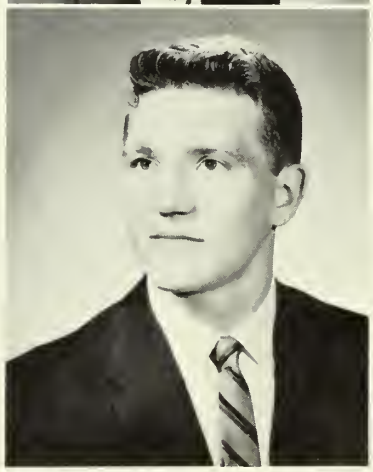

RAY TUDOR
New Kensington, Pa.
English
Sigma Phi Epsilon—*Vice-Pres.*, *Sergeant at Arms*
Block W—*Sec.*, I.F.C.—*Pres.*, Student Council, Football.

HOWELL L. THOMAS
Eighty-Four, Pa.
History
Karux, C.S.G., Phi Alpha Theta, Concert choir, Vesper choir.

ROBERT THOMPSON
Pittsburgh, Pa.
Biology
Sigma Phi Epsilon—*Sec.*
A.C.S., I.F.C., Mock Convention, Intramurals.

HELENE C. TURNER
Duluth, Georgia
Sociology
Theta Upsilon—*Rush Chm.*
Y.W.C.A., C.Y.F., C.S.G., Sociology Club, I.R.C., Debate, Band, Cwens, Who's Who in American Colleges, Junior Year Abroad.

JOHN VIGNOVIC
Pittsburgh, Pa.
Physics
Sigma Phi Epsilon
I.F.C.—*Sec.*

RUTH G. WALKER
Springville, New York
Elementary Education
Alpha Gamma Delta—*Sports Chm.*, *Altruistic Chm.*
Y.W.C.A., C.Y.F., W.A.A.—*Treas.*, Choir, S.N.E.A., Mermaids—*Vice-Pres.*

ROBERT VON MOSS
Pittsburgh, Pa.
Mathematics
Sigma Phi Epsilon
C.Y.F., Intramurals.

JOHN L. WALKER
Apollo, Pa.
Business Administration
Sigma Nu
Varsity W—*Sec.*, Student Council, Freshman Class—*Treas.*, Sophomore Class—*Treas.*, Senior Class—*Pres.*, Student Council, Basketball—*Co-Capt.*, Beta Beta Beta, N.C.C.D., Who's Who in American Colleges.

BRAD WALLACE
Northeast, Pa.
Speech
Sigma Phi Epsilon

MARY LOU WILLIAMSON
Pittsburgh, Pa.
Business
Chi Omega—*Cor. Sec.*, *Vice-Pres.*
Student Council, Senate—*Social Chm.*, *Vice-Pres.*, Student Conduct Committee, Mortar Board—*Pres.*, Rho Gamma—*Vice-Pres.*, *Holcad*, *Argo*, *Information Please*, Who's Who in American Colleges.

JANET WILSON
Pittsburgh, Pa.
Psychology
Alpha Gamma Delta—*Vice-Pres.*
Y.W.C.A., C.S.G., N.C.C.D., Student Council, Mortar Board, Cwens, Pi Sigma Pi, Iota Delta—*Sec.-Treas.*, Kappa Delta Pi, Pi Delta Epsilon, Delta Phi Alpha, *Scroll*, Who's Who in American Colleges, *Holcad—Society Editor*, *Argo—Literary Editor*, Homecoming Queen Court, May Queen Court, Sophomore Queen, Outstanding Junior Woman.

PHYLLIS WILSON
Butler, Pa.
Psychology
Sigma Kappa
Y.W.C.A., Sociology Club, Iota Delta—*Pres.*, Beta Beta Beta, Band.

JANE WOOD
Endicott, New York
Elementary Education
Y.W.C.A., P.S.E.A., Beta Sigma Omicron.

CAROL ELIZABETH WRIGHT
Pittsburgh, Pa.
Bible-Philosophy-Psychology
Sigma Kappa—*Cor. Sec.*
C.S.G., Y.W.C.A., Student Council, Mortar Board—*Vice-Pres.*, Pi Sigma Pi—*Sec.-Treas.*, Delta Phi Alpha, May Queen Court, Who's Who in American Colleges.

PATRICIA WYLE
Baldwin, New York
Psychology
Beta Sigma Omicron—*Treas.*, *Pledge Trainer*
Y.W.C.A., Iota Delta.

JUDY ANN SPRATT
Youngstown, Ohio
Elementary Education
Chi Omega—*Social Chm.*

BENJAMIN BRENNER
Pittsburgh, Pa.
Business Administration
Sigma Phi Epsilon
Varsity W, Football, Baseball.

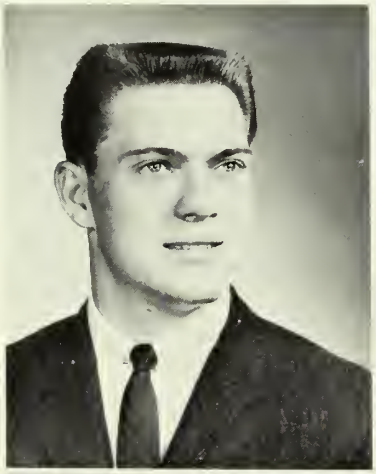

W. EDWARD WHITMAN
New Wilmington, Pa.
Languages
Delta Phi Alpha, Epsilon Phi.

MELISSA ANN MAHOOD
Greensburg, Pa.
Elementary Education
Kappa Delta—*Vice-Pres.*
S.N.E.A., *Holcad.*

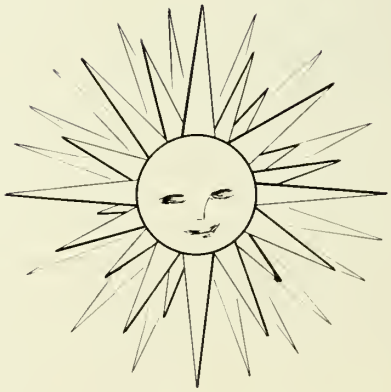

Miriam Morris, Jack Steele, Ronald Miller, Richard Warner

Barbara Altorney

William Anderson

JUNIORS

Judy Andrews

Joan Antis

Carol Austin

Nancy Ball

Nora Joan Beneke

Gretchen Baierl

Janet Boothman

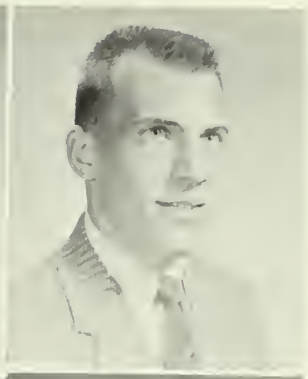

Judy Bergman

Ann Boardman

Carolyn Cadwallader

Ronal Christiansen

John Cairns

Judith Cooper

Tom Cykon

Thomas Davis

Arthur Elliott

Alice Evans

Judith Downall

Robert Dunlap

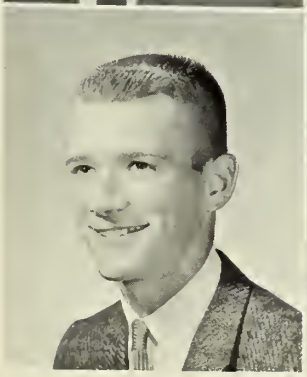

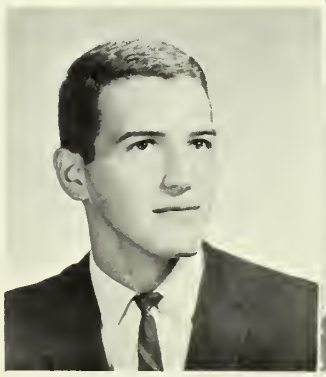

Janet Foster

Glenn Forsythe

Allison Giffin

Peggy Ferrier

Roger Good

Howard Haberstroh

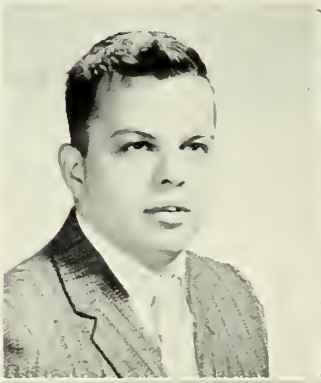

James Hamilton

David Graf

Elizabeth Granlund

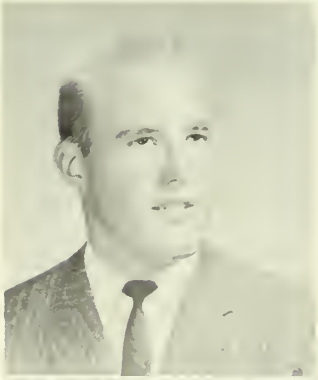

Judy Heyborne

Warren Holste

Wallace Growney

Gladys Horner

Marcha Howard

Claire Humes

Mary Johnson

Linda Johnston

Richard Joslin

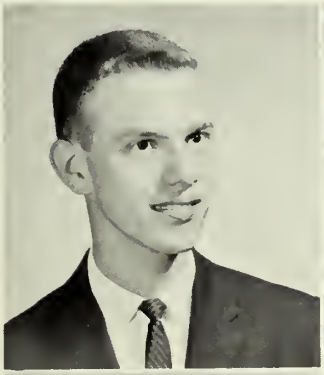

Timothy Koah

William Lawton

Kay Lincoln

Jean Kroeger

Susan Langsford

Susan Lester

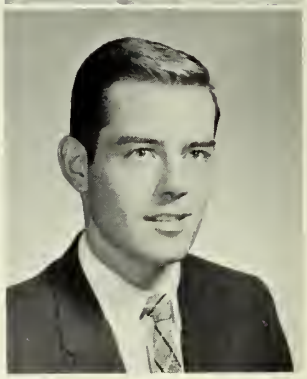

Ruth Ann Love

Carol McLean

Janet McGrath

Doris Malcolm

Patricia McKee

Thomas Mansell

Joellen Marks

George Martin

Donald Mihaloew

Ronald Miller

Wayne Miller

Judith Molnar

Judith Morley

Miriam Morris

William Morton

Marjorie Mowry

Gerald Myers

Sandra Myers

Emily Neff

Ronald Parks

Ernest Norgeren

Joan Patterson

Wilson Orr

Robert Patterson

Carolee Paul

James Pavlin

Raymond Pierson

Carol Polandick

Barbara Purdy

Polly Ralston

Sandra Rambo

Dorothy Ross

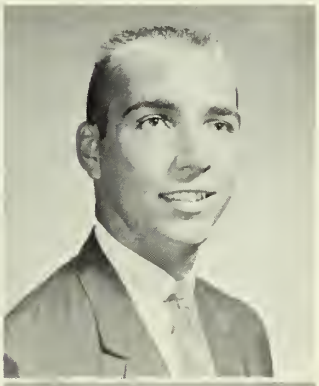

Frederick Scott

Norma-Kay Seiple

Ila Sensenich

Carolyn Sharp

Albert Shiderly

Carole Slaugenhaupt

Kathleen Smith

Charles Shaw

Alice Sherwood

Jane Spring

Stephen Stolarik

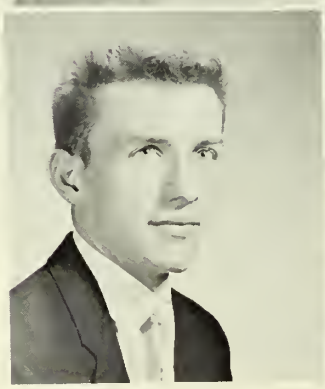

Jack Steele

Anne Styles

Sandra Thunell

Patricia Thomas

Linda Walker

Jonathan Webster

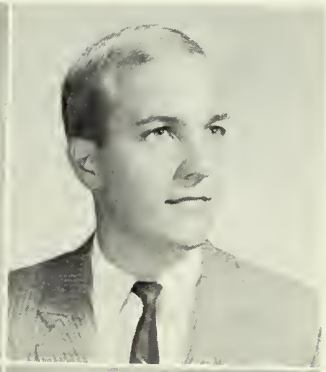

Judith Webb

Pat Weise

Robert Thompson

Ann Vance

Helen Trautman

Alexa Vogan

Fred Wilkes

Darilyn Zieg

Mary Lou Williams

William Zimmerman

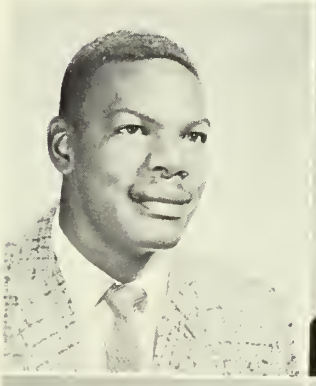

David McCreary, Eleanor Keelan, Ronald Galbreath, Barbara Christy

Elizabeth Allen

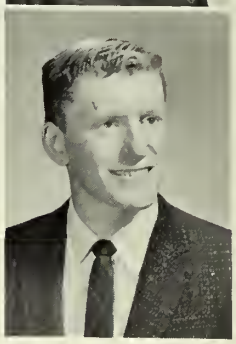

Robert Amsdell

SOPHOMORES

Ann Anderson

Susanne Angehr

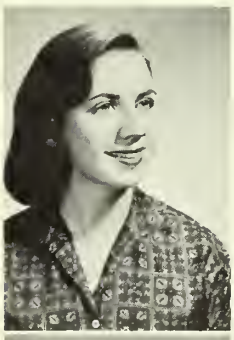

Louise Atkinson

Mary Lou Baker

Norma Baum

Walda Bellairs

Donna Bergh

Susan Beitel

Carolyn Bexter

Sue Beveridge

Sue Bletzinger

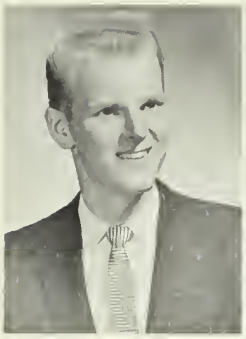

Dick Bowersox

Terran Boyd

Deborah Boyer

Mary Lu Boyer

John Buckley

Donna Burd

Kay Burkhart

Sue Burns

Sally Burns

Virginia Carlsen

Richard Chase

Donna Cheslock

Cynthia Christine

Barbara Christy

Wallace Christy

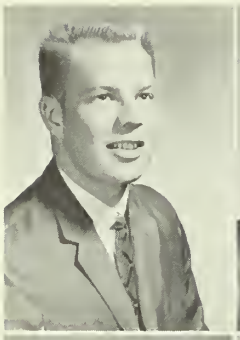

Grant Colton

Barbara Crout

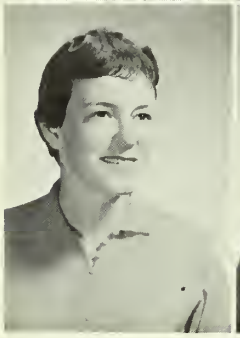

Jim Clark

Joyce Click

Lynn Davenport

Linda Conaway

Susan Cook

Lynne Davis

Sarah Crosen

James Deal

Meredith Dennison

Carol Dickson

Elizabeth Dickson

Dianne Dilmaghani

James Donaldson

William Duvall

Ruth Eazor

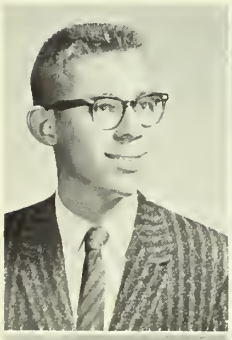

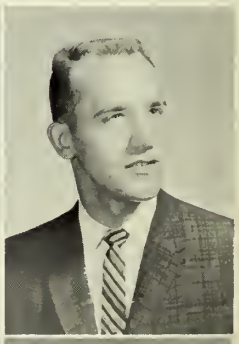

Robert Douds

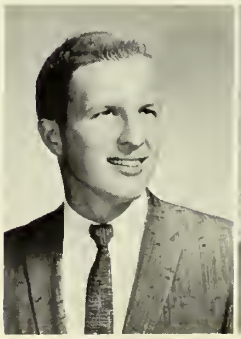

James Elder

Virginia Edwards

Mary Ann Ellis

Maralee Engle

Susan Faltings

Brenda Flahault

David Fischer

Robert Foltz

Rhudell Forrest

Janice Fosler

Joan Garrigan

Gail Frazer

Jane Gary

Blair Gensamer

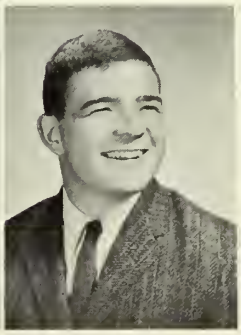

Stacy Gibson

Linda Gillie

Thomas Giles

Robert Greer

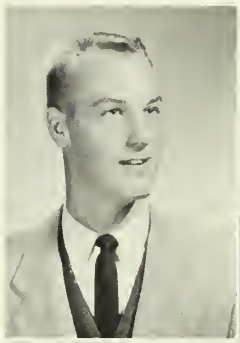

Suzanne Hanks

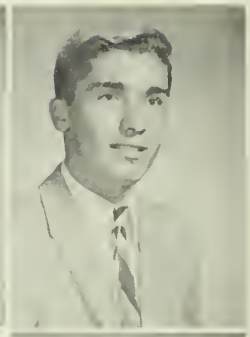

Barbara J. Henderson

Gayle Griffin

Susan Handelman

Douglas W. Henderson

Reed R. Henderson

William Harbaugh

J. Reed Harvey

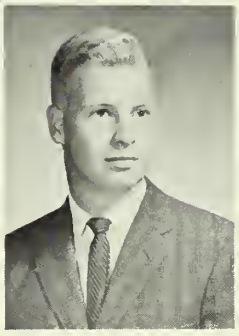

Richard A. Heck

Mary E. Hershey

Pamela M. Hewitt

Melissa J. Huddell

Camille K. Inserillo

Carol E. Iwans

Valjean Jeffers

Norma J. Jones

Wilbur G. Jones

Marilyn George

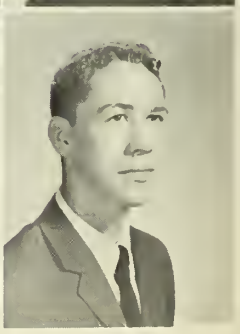

Eleanor Keelen

Carolyn L. Karch

Lauri Lynn Kelso

Bonnie Kennedy

Caroline King

Susan A. Kojsza

Joyce King

Richard S. Lane

Linda J. Leech

Judith M. Lester

Myrtle McCall

Patricia A. Lucini

Susan McCord

David McCreary

Melva McCrory

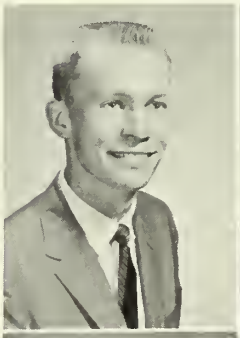

Susan McCreary

Susan McDonell

Sarah McGarrah
Anne McSkimin

Gay McGill
Margaret Macintosh

Paul McQueen
Suzanne Mallorie
Patricia Mattern

Lynne Meriam
Eleanor Moore

Virginia May
Thomas Minner
Louanne Moore

Jane Morgan
Roger Morrison

Susan Mullan
Richard Muny

Marilyn Myers
William Neely

Richard Nevin
Margaret Newell

Kay Nord
Beverly Northam

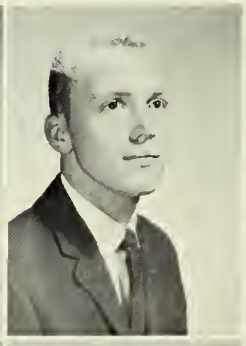

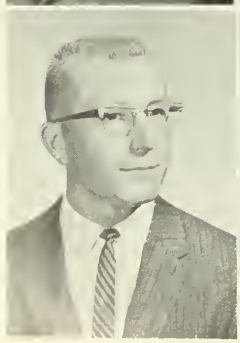
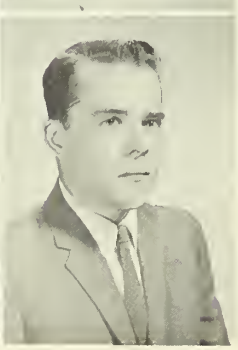

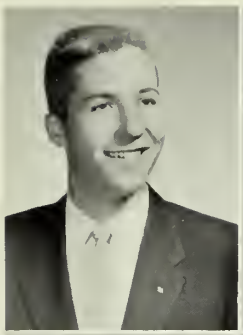

Charles Oakley

Mary Ellen Paige

Grace Page

Loretta Pelle

Veto Polce

Connie Rodocoy

Carol Landis

Nancy Rogers

Richard Sass

Karen Rowe

Donald Scott

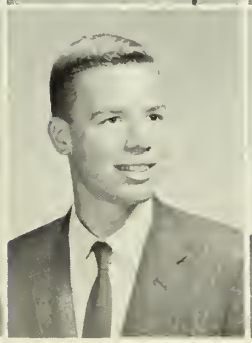

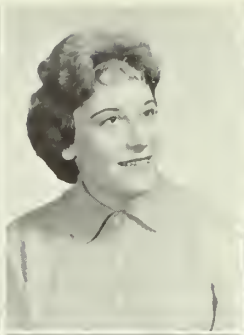

Joyce Probst

Linda Rapp

Pamelyn Pryor

Stan Rudick

Joanne Pringle

Jane Puscher

Sarah Robeson

Ronald Scott

Barbara Seeley

Catherine Sharp

Carol Sheaffer

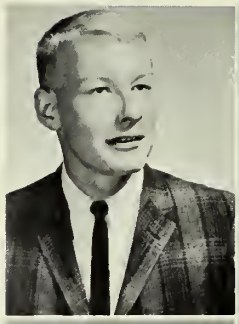

Ann Shrefler

Barbara Simms

Margaret Shulack

Jo Anne Simpson

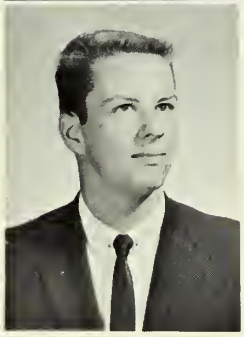

Claudia Sifton

Bonnie Skrocki

John Slocum

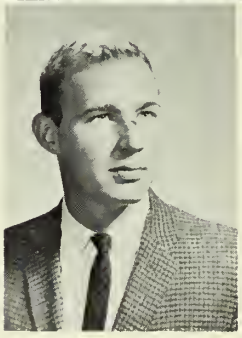

Marion Smith

Pat Stahlman

David Smith

Gayle Snyder

John Stewart

Joseph Stewart

Suzanne Stewart

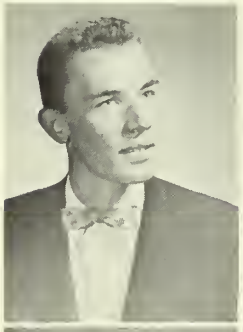

Eugene Susi

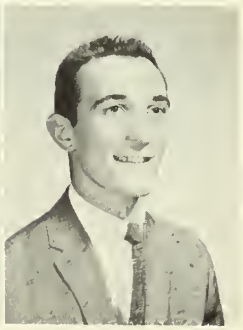

Ona Tannehill

Gayle Topping

Susan Thomas

Nancy Trevaskis

Sheryl Thompson

William Turner

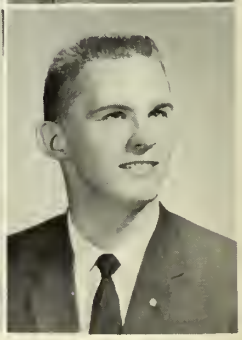

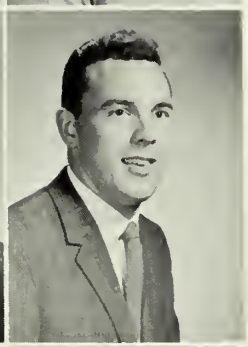

Martha Veagey

George Voynick

Carolyn Vizard

James Walker

Ronald Walker

Anne Wimer

Jack Wright

Suzanne Wolfe

Jeanne Wyle

Judith Wood

Burnis Young

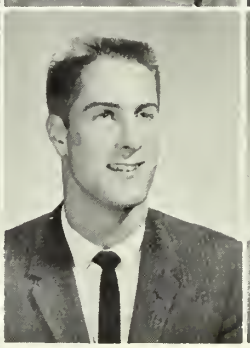

Jaclyn Weichel

Russell Williams

Judith Wester

James Wilson

Ronald Watson

Barbara Williams

Kay Wilson

Jane Ellen Young

John Zimmerman

Carol Young

Daniel Zinsner

FRESHMEN

Diane Keegan, Richard Nelson, Martha McNaugher, Rudy Raida

Carole J. Abernathy

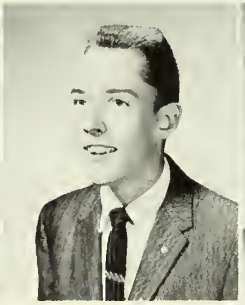

Robert W. Agnew

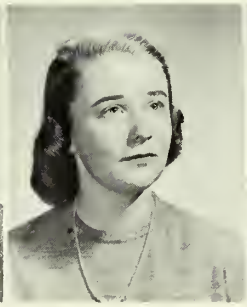

Joyce B. Alexander

Barbara J. Allen

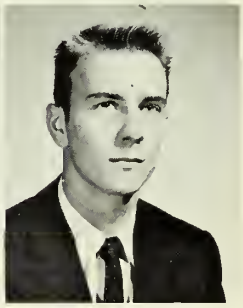

Howard F. Anderson

Thomas G. Anderson

Judith A. Arnold

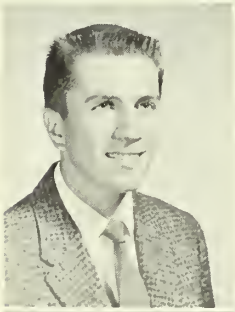

Ellen J. Bailey

Janet Baird

Ann M. Baldrige

Ann C. Barbaras

Robert M. Barcus

Virginia A. Barcus

Faith M. Barr

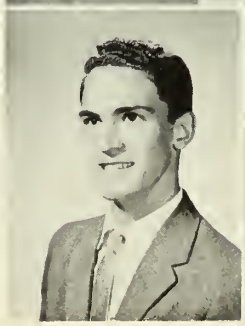

Ellis S. Bell

Janet M. Beecher

Elizabeth M. Bellion

Mary C. Benford

Barbara Bornauer

Ann Biercatt

Keith E. Boyer

Carolyn A. Blake

Joyce Bradfing

Patricia A. Bridges

Barbara A. Brown

Nancy L. Brown

Jane C. Bryfogle

Carole Burry

Barbara Bussman

Phyllis Campbell

Carol Butler

Patricia Carlson

Ann Campbell

Frank Clark

Karen Clutter

Kate Clark

Patricia Crawford

Nancy Cofer

Paul Craycraft

Louanne Crecelius

Mary Lou Dailey

Joyce Creighton

Joan Derkas

Judith Cunningham

John Dick

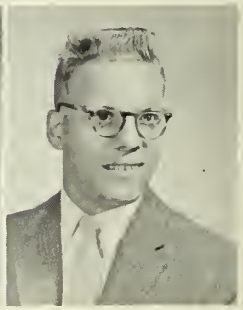

Carol Dinello

Jean Duncan

John Dunkle

Lois Edwards

Raymond Eckert

Carol Eidel

Helen Evans

Barbara Eisel

Marilyn Ferguson

Gilbert Evans

Carole Fleming

Sarah Jane Fleming

Ruth Frame

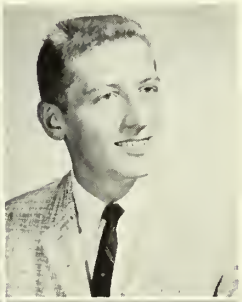

Peter Fosburg

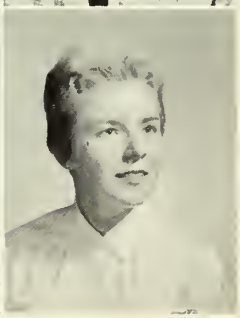

William Franke
Robert Frederick
Judith Frischkorn
Barbara Gallagher
Richard Gamble
Ida Gice

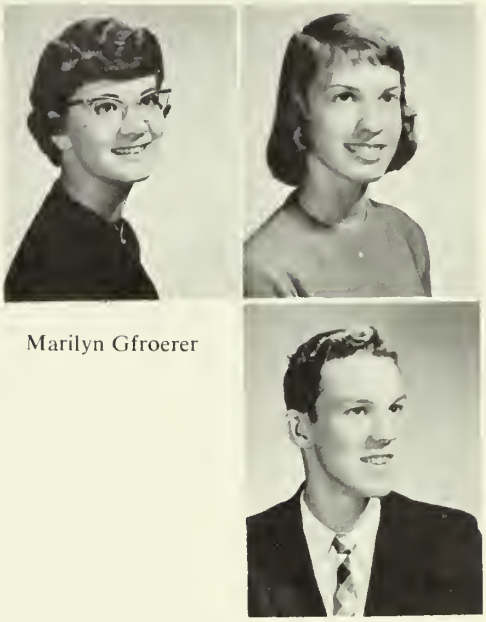

Marilyn Gfroerer
Judith Good
Ronald Govenor

Helen Hale
Dorothy Hall
Diane Hall
Lance Hambeiger
Dona Hampson

Beth Hardesty
Marilyn Harms

Barbara Harrison

John Harton
Joy Heath
Elizabeth Heim
Susan Heinlein
Lois Henry
Linda Hileman

Barbara A. Himmler

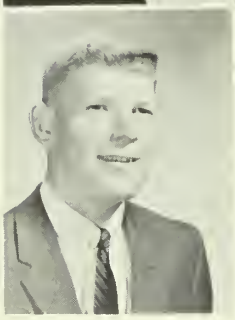

Susan Hillerman

Marc L. Hitchins

Kathleen Hodell

Susan P. Holtz

Richard S. Hogue

Donna R. Houser

Janet Hollowell

Dorothy E. Howard

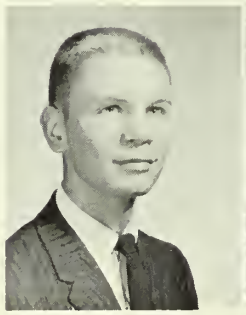
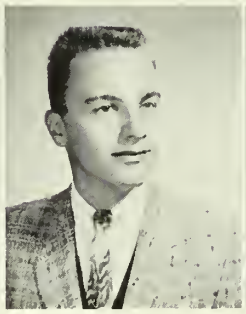

Douglas W. Huemme

W. Frank Hull

Elaine R. Irving

S. Allen Jenks

Nancy L. Jensen

Carolyn A. Johnson

Mary Ann Kaiser

Bonnie F. Jones

William Karras

Larry H. Jose

Carolyn F. Kauppinen

Dianne M. Keegan

Kathleen A. Kellett

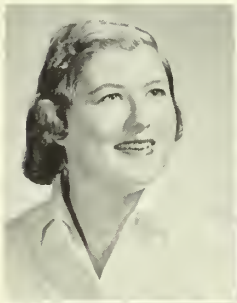

Mary B. Keim

Frances A. Klimek

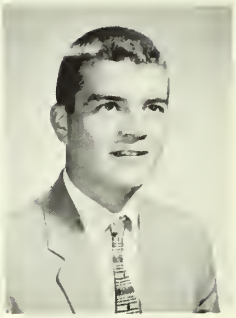

Susan M. Kelso
Judith A. Kirk

William Kennedy, Jr.
Susan C. Kirkbride

R. Scott Kirschler
Lucile L. Kiser

Orvis A. Kline

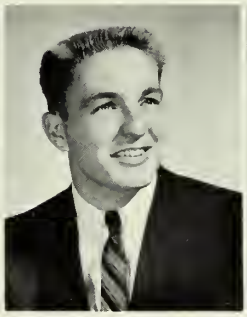

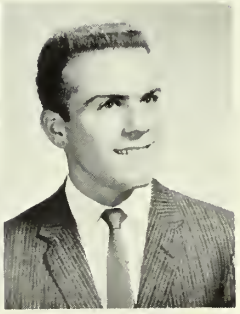

Deanna Kulesky
Cal R. Kummer
Martha J. Landwehr
Virginia Laskowski
Robert A. Latta

Carol Laubach
Rosemary Leseiko

Ronald D. Lewis
Jean N. McCrudden

Patricia A. Lockley
Richard B. McCune

Rebekah L. McBride
Jack B. McGaughey

Brenda J. Lewis

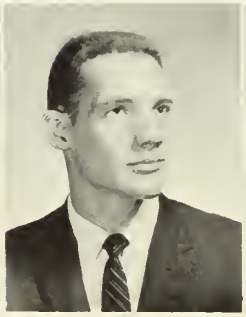

Ruby McLam

Lou Ann McHugh

David McLaughlin

Bonnie McLeod

Janer McVicker

Lois McMurray

Jean MacLaren

Martha McNaugher

Winifred Maischoss

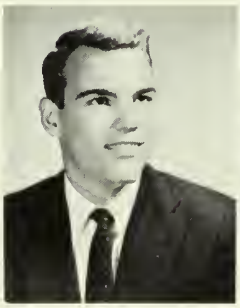

Roger Malcolm

Carolyn Marshall

Lee Martin

Jeanne Mazzotti

Judith Meckey

Kathleen Mensell

James Miller

Eugenia Mettrick

Kenneth Miller

Mary Jane Meyer

Patricia Miller

Martha Mitchell

Cynthia Moore

Betsy Moir

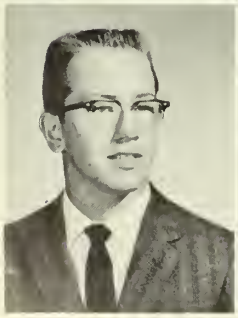
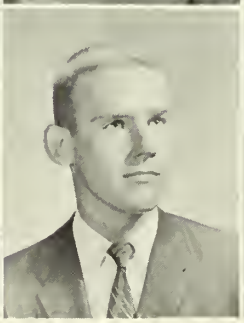

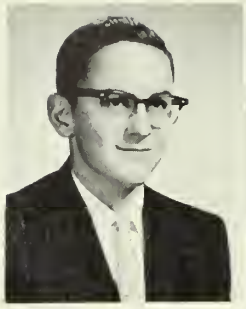

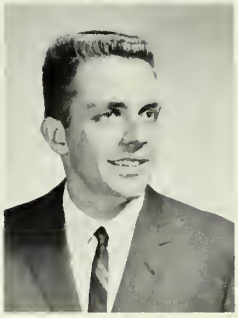

Harry Musser

James Moorehead
Joy Mullins

Linda Morgan
Judith Mullowney

Jane Muller
David Murdock

Glenn Myers
Richard Nelson

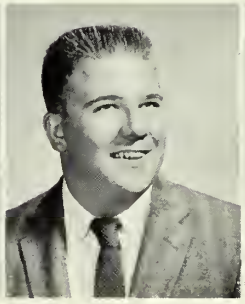

Thomas Newell
Margaret Newton
Arlis Orr
Harry Orris
Judith Parker

Bradley Peterson
Janet Peterson

Janet Petrick
Susan Price

Cynthia Picarro
Lynda Pringle

Donna Pile
Roy Rabatin

Mark Peterson

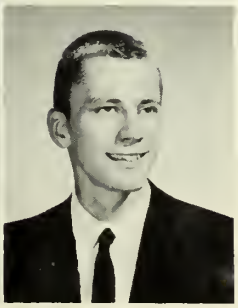

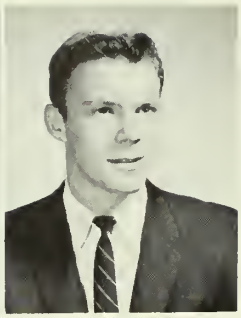

William Reed

Mary Rataiczak

Lois Rhodes

Julia Riebe

Virginia Roos

Charlotte Riedesel

Carol Ruhl

Richard Robinson

Margaret Rush

Linda Sandridge

Betty Jane Sauer

Carol Schindler

Marjorie Schmidt

Richard Scungio

Karen Seelar

Diana Schaub

Susan Shakely

Diana Shaughency

Nancy Sharrer

Judith Shobert

Nancy Siegal

Anne Smith

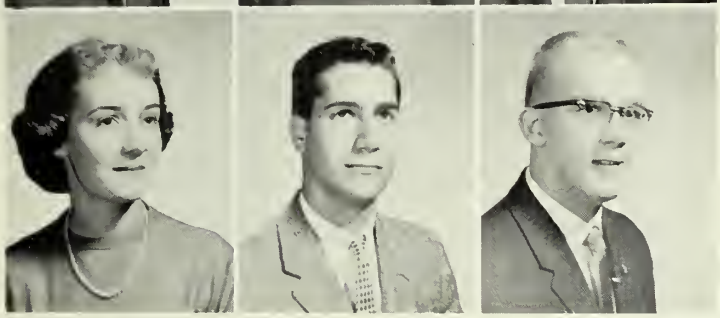

Joan Stein

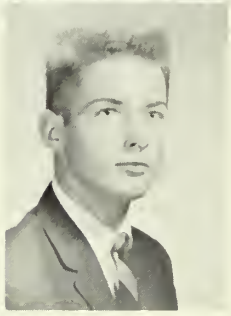

Charles Smith

Karen Stahlman

Virginia Smith

Edward Stanley

William Snider

William Stark

Judith Stern

Jeffrey Stewart

Judy Stone

Barbara Strong

Lois Studt

David Taylor

Julie Thiele

Linda Thomas

Sharlene Thomas

Betsy Thompson

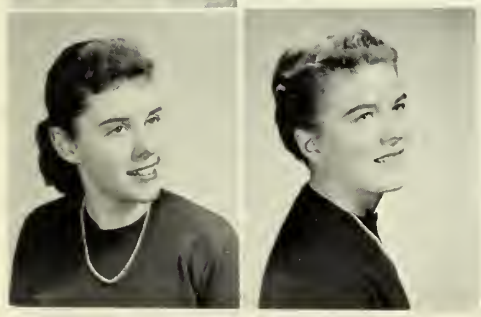

Robert Thompson

Carol Van Blois

Anita Thornton

Karen Yentch

Katherine Treadwell

David Voigt

Carol Walker

Arlene A. Welch

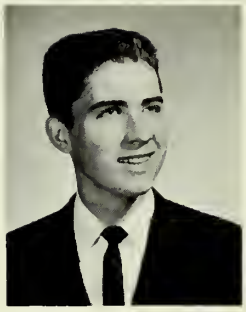

Fred Wilson

Carole Ann Weyels

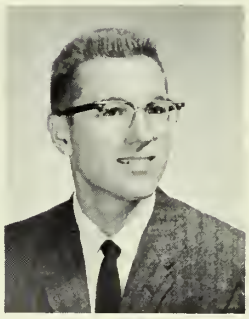

David R. White

Alyce K. Wilkins

Barbara R. Wilson

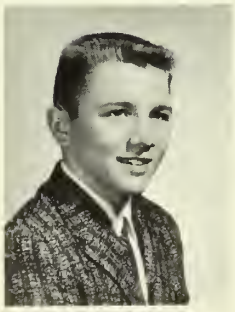

James Wilson

Edwin E. Wood

Gary A. Wood

Jean M. Zimmerman

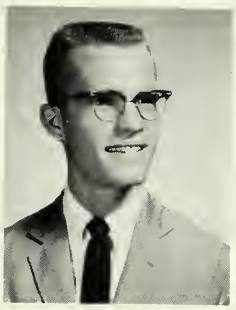

Stephen B. Woods

Bonnie M. Yeaple

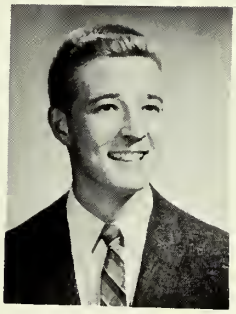

David A. Young

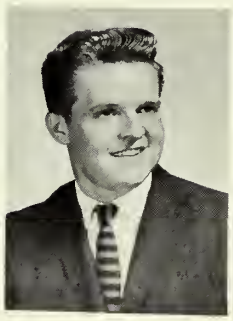

Ronald Lee Zadroga

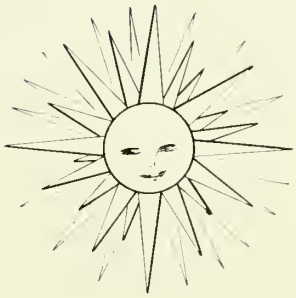

Carl H. Larson

ART

All students have the opportunity to admire or criticize the student artwork exhibited in the library. There are samples of work done in crafts, ceramics, elementary design, modeling, and interior design.

The art department now offers a complete major program in art. Upon completion of the new Fine Arts building, many more facilities will be available to students to provide a flexible, varied, and well-rounded group of art experiences.

C. H. Larson, R. Robinson

J. Hopkins, W. Christy, N. Adams, T. Gregory

BIBLE–PHILOSOPHY

Dr. Wayne Christy

Servicing the whole student body with a general survey of the contents of the Bible from Genesis through Paul's Epistles takes most of the teaching hours of the Bible Department. Elective courses this year have covered such other fields as Religions of the World, Christian Ethics, and Christian Evidences.

An encouraging increase in enrollment in Philosophy courses has led to the offering for the first time of a major in Philosophy. Another development has been application for accreditation in preparing girls for assignment as Assistants in Christian Education.

L. Frey, C. Hummel, T. Vergeer

Dr. Teunis Vergeer

BIOLOGY

It is the aim of the Biology Department to provide a background in biology for students who wish to do graduate work; to give pre-professional training for medicine, dentistry, nursing, medical technology, and veterinary medicine; and to prepare students for the teaching of high school biology. A General Biology course giving a broader understanding of the organic world is offered to non-majors. The department's hopes of expansion are being fulfilled not only numerically but also in the types of work being done.

A chapter of the Beta Beta Beta, the national honorary in Biology, is sponsored by the department.

Mr. Galbreath, Miss Hileman, Mr. Stewart

BUSINESS EDUCATION

The Business Education Department is a vocationally objective department operating within the principles of a liberal arts college. The department offers a variety of courses designed to produce a secretary who is not only trained in her own field but is well educated in all areas.

The department also produces teachers who are well grounded in basic skills and who bring to the classroom a background of general knowledge. These teachers with varied knowledge fulfill a basic need in today's classrooms.

Robert F. Galbreath

Samuel H. Sloan

The department's objective is to give future businessmen a fundamental and broad knowledge of economics and business, an understanding of current business issues, an appreciation of the social and political sides of economics, a sense of integrity and responsibility, and competence in their evaluation.

Students are also prepared for graduate study, business leadership, labor leadership, government, and teaching.

ECONOMICS–BUSINESS ADMINISTRATION

G. Ireland, J. Clark, R. Jones, S. Sloan, C. Carlson

Dr. Hendry, Dr. DeWitt, Dr. Simmons

Dr. Hobson D. DeWitt

CHEMISTRY

At the present time chemistry majors are diligently working to assimilate the teachings of Dr. DeWitt, Dr. Hendry, and Dr. Simmons. These chemistry professors are also kept active, striving to develop standards necessary to acquire the approval of the American Chemical Society. This is an association of the professional chemists in America and has a student affiliation at Westminster called the A. C. S.

The A. C. S. organization holds regular monthly meetings and sponsors various tours pertaining to the field of chemistry.

Westminster's Chemistry Department is contemplating altering the present chemistry curriculum. Thus far, the major change has been in organic chemistry. This year's organic students are using individual research in their approach to laboratory work. Numerous changes will be made in the curriculum at a future date.

C. Wiley, C. Cook, D. Wilson, D. Tuttle, J. Forry, E. Keen, C. Andrews, G. Bleasby

ENGLISH

Dr. George Bleasby

This year the English Department has a staff of nine—the largest staff in the history of the department. It is under constant change and many improvements are in practice this year.

The freshman composition course has been revised, offering logic first semester to foster orderly thinking. Literary criticism is offered second semester to promote critical aptitudes.

There is a more flexible major offered which includes an added major in writing. A wider area of choice is given in subject matters. Seminar also, is improved each year.

The English Department is constantly attempting new procedures and methods which enable the college student to gain a fuller liberal arts education.

The education and psychology professors have found their classrooms filled with an increasing number of departmental majors. As a result this department is expanding its scheduled programs with a revision in the teacher-education curriculum, which will become effective next year.

The education and psychology staff has welcomed three new members to their department: Dr. Edna Oswalt, Dr. J. Edward Smith, and Dr. Julia Marshall, who are replacing Mr. Claude Eckman, resigned, and Dr. Charles Saylor, who is now registrar.

The Education Department, in addition to providing an adequate background for non-majors, prepares Westminster students for teaching in accredited public, elementary and secondary schools.

Three organizations are sponsored by the Education and Psychology Department. These include Kappa Delta Pi, the national education honorary; Iota Delta, a local psychology honorary, and the Student Education Association of Pennsylvania, which has replaced the former Future Teachers of America.

EDUCATION-PSYCHOLOGY

H. Swanhart, A. Jensen, D. McKee, C. Edwards, R. Wolcott

HISTORY, POLITICAL SCIENCE AND SOCIOLOGY

Dr. Delbert L. McKee

The aims of the History, Political Science, and Sociology Departments are to acquaint the student with the development of civilization, and social and political institutions of the world, and the responsibilities of useful citizenship.

The department will be especially busy this year with the Mock Convention. Dr. Edwards is the faculty adviser for the Convention with each of the other members of the department working on different committees. Other activities sponsored by the department are the Political Relations Club, Sociology Club, and Phi Alpha Theta, the national honor fraternity in history.

Dr. J. Hilton Turner

MODERN LANGUAGES

The Language Department this year is introducing Russian into the curriculum. Teaching this language is Dr. Hilda Radzin, the most recent addition to the department staff. Dr. Radzin was born in Latvia and received her Ph.D. from Radcliffe, the women's division of Harvard. She is a well-qualified and welcome member of the Language Department.

A language laboratory has been introduced recently. This laboratory gives students an opportunity to listen and to record material in the languages that they are studying. Students are also able to answer questions or repeat phrases in that language. Such a laboratory is proving beneficial to all language students.

W. Biberich, B. Lapsley, J. Turner, A. Ligo, H. Radzin, T. Wiley

J. Smith, J. Peck, P. Brown

Paul E. Brown

MATHEMATICS

The Mathematics Department must meet the needs of students preparing for careers in engineering and in science. Many of these students are planning to teach or work in industry at jobs that require mathematical training, and for these students a variety of advanced courses are available. Because our entering students vary greatly in the extent of their high school mathematical training, a number of different freshmen courses are scheduled each year.

Alpha chapter of Kappa Mu Epsilon, the national honorary in mathematics, is active at Westminster. Membership by invitation is extended only to those students who meet specific scholarship requirements. Among other activities, the honorary awards a prize each year to an outstanding student in the freshmen mathematics course.

The work of the department is directed by Paul E. Brown, acting chairman, assisted by James L. Smith and J. Miller Peck.

MUSIC

Future musicians and those who would desire a richer understanding of music will find in the Music Department many various programs that will satisfy their needs. Aside from offering the B.M. and B.M.E.D. degrees in music, the department invites participation in the Vesper Choir, Concert Choir, College Marching Band, and other instrumental and vocal ensembles. Also sponsored by the Conservatory, are musical productions such as "Amahl and the Night Visitors," "Down in the Valley," and "The Marriage of Figaro." Mu Phi Epsilon, a national honorary, and the Music Educator's National Conference are likewise supported by the department.

R. Woods, W. Davis, J. Albright

Dr. Robert M. Woods

PHYSICS

The Physics Department's aim is to provide the necessary background for students who plan to do graduate work, students who plan to teach physics, or students who plan to enter medical school. The department also provides courses of cultural and practical value for nonscience majors.

General physics, heat, light, meteorology, radio and electronics, electricity and magnetism, mechanics, kinetic theory, astronomy, and geology are some of the courses offered by the department.

Sigma Pi Sigma is the national physics honorary sponsored by the department on this campus.

Grover C. Washabaugh

PHYSICAL EDUCATION

The members of the Physical Education Department concentrate on a three-sided program. These phases include instruction in physical skills, intramural sports for both men and women, and intercollegiate athletics. Sportsmanship, team play, confidence, coordination, and good citizenship are stressed in the department's activities.

Under the direction of the physical education staff the college sponsors intercollegiate teams for men in basketball, football, baseball, cross country, golf, tennis, track, and swimming. These teams are members of the NCAA, the NAIA, and the West Penn Conference.

The women's division of the department sponsors the Mermaid Club, the cheerleaders, and the Women's Athletic Association, an active member of the ARFCW.

L. Carnahan, H. Burry, J. McNutt, C. Oliver, G. Washabaugh, C. Ridl

Seated—Dr. Cox, Dr. Westover. *Back*—Mr. Clark, Mr. Burbick, Mr. Dorrell, Mr. Clark

Dr. Cox

SPEECH AND DRAMATIC ARTS

The Department of Speech and Dramatic Art aims to equip students for the largest social usefulness in their chosen fields. Instruction in straight thinking, creative imagination, and the techniques of communication is provided by the speech and dramatic art courses. It also aims to develop character, competence, and understanding.

Voice and diction, interpretative reading, stagecraft, radio speech, argumentation, phonetics, persuasion, introduction to television, and play directing are examples of some of the courses offered by this department.

Functions of the Speech and Dramatic Art Department are dramatics, debate, radio, and the speech clinic. Alpha Psi Omega, dramatics honorary, and Tau Kappa Alpha, debate honorary, are sponsored by the department.

LIBRARY STAFF

The staff of three trained librarians and one assistant librarian is supplemented by twenty students who work part time.

The McGill Memorial Library provides material for reference work in all departments. In the library there are seven main rooms. The Periodical Room on the main floor contains the three hundred and twenty-five periodicals and the twenty daily newspapers received by the college. Also located on the main floor is the Reserve Desk. The card catalogue shows all the holdings of the library; at the present time there are approximately sixty thousand volumes and nearly two thousand books are added each year. The Children's Room in the basement of the library is used by Elementary Education majors. The stacks are available for use by seniors, professors, and graduate students. The Art Department sponsors an Art Exhibit on the main floor in which student art work is displayed.

Miss Kocher

Miss Kocher, Miss Hawkins, Miss McClelland, Mrs. Adams

HONORARIES

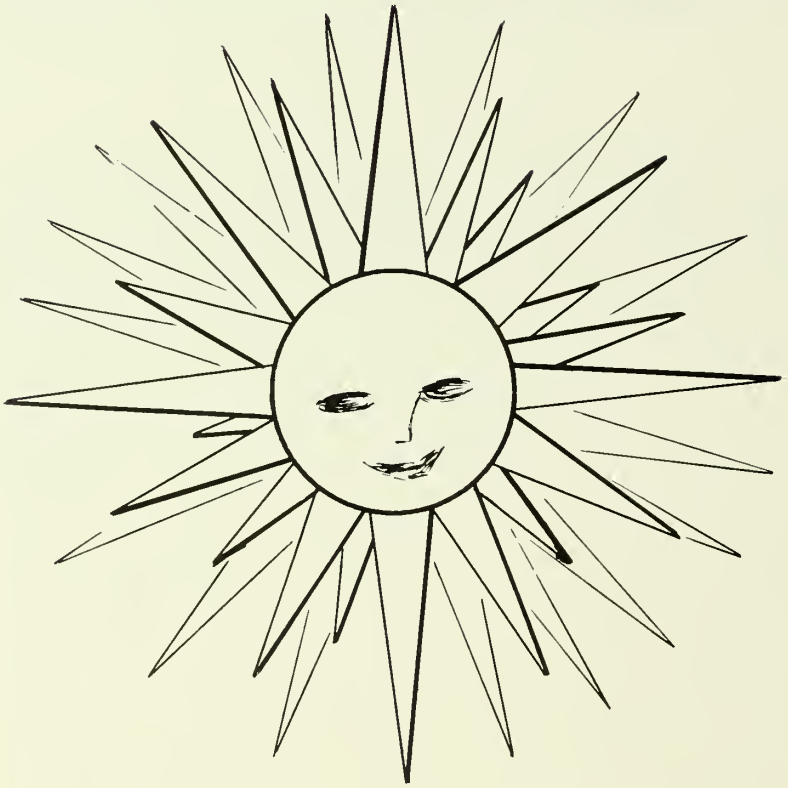

BETA BETA BETA

C. Carmichael, J. Downell, N. Mason, C. Cassarly, J. Cairns. *Back*—M. A. Hudkins.

ALPHA PSI OMEGA

Dramatics

1st—Mrs. Frey, L. McClure, F. Colwell, W. Miller, Dr. Vergeer. *2nd*—F. Ambill, G. Spenser. *3rd*—D. Dilmaghani, S. Thunell, R. Joslin, P. Maxwell. *4th*—B. Beck, B. Hull, E. Haney, W. Christy.

BETA BETA BETA

Biology

DELTA PHI ALPHA

German

N. Lagana, T. Mansell, J. Wilson, H. Schaeffer, W. Witman, N. Hunt, A. Egner, H. Illar

W. Witman, A. Bordman, D. Ross, S. Langsford, W. Bellairs, M. McAlliister, B. Crout, M. Huddell, J. Patterson, L. McClure, B. Lapsley, G. Topping, C. Cadwallader, P. Pryor, B. Christy, A. Ligo

EPSILON PHI

Modern Languages

L. McClure, R. Joslin, J. E. Young, M. Magee, W. Morton, E. Wilson, R. Sproul

ETA SIGMA PHI

Classical Languages

IOTA DELTA
Psychology

1st—P. Wilson, J. Meanor. *2nd*—Bob Hull, J. Wilson, E. Paddock.

1st—J. Bretsnyder, N. Hunt, J. Houtz, J. Wilson, F. Ambill. *2nd*—W. Witman, P. Thomas, J. Jones, J. Morley, N. Lagana, H. Illar. *3rd*—C. Davidson, D. Siedel, A. Poritt, B. Lockwood, A. Egner.

KAPPA DELTA PI
Education

1st—P. Brown, G. Myers, J. Peck, W. Miller, R. Mitchell, J. Smith. *2nd*—F. Ambill, N. Hunt. *3rd*—A. Poritt, T. Mansell, J. Trimble, L. Shaw, A. Egner, H. Illar. *4th*—G. Dunmyer, B. VonMoss, W. Growney, A. Sheiderly, W. Orr.

KAPPA MU EPSILON

Mathematics

P. Ralston, J. Moncrief, C. Cassarly, J. Antis, N. Mason, J. Downall, J. Bergman, M. Hudkins

MASQUERS

Dramatics

J. Ferguson, J. Webb, P. Pryor, C. Baxter, J. Ecklemeyer, C. Sefton, S. Meyers, B. Robert, M. Moyer. *Seated*—A. Peabody.

MU PHI EPSILON

Music

J. Bretsnyder, J. Antis, D. Kauffman, A. Jensen, D. McKee, V. Thomas. *2nd*—B. Lockwood, M. Miner, R. Gleckler.

1st—H. DeWitt, Dr. Woods, H. Davis, J. Smith. *2nd*—A. Poritt, M. Peck, R. Mitchell, T. Mansell, G. Myers, G. Dunmyer.

PHI ALPHA THETA

History

PHI ZETA CHI
now
SIGMA PI SIGMA

PI DELTA EPSILON

Journalism Inc.

1st—J. Jones, M. Snyder, M. Williamson, L. Tweedy. *2nd*—W. Steward, D. Cheslock, Miss Hileman, J. Houtz, Mr. Galbreath. *3rd*—A. Wimer, D. Siedel, J. Eberhard, C. Campman.

RHO GAMMA

Business Education

1st—R. Peterson, B. Pierce, J. Boothman, S. Sheriff. *2nd*—J. Wilson, M. Magee, S. Lester. *3rd*—R. Joslin, C. Davidson, F. Partridge.

SCROLL

English

Scott Carter

TAU KAPPA ALPHA

Debate

SENATE

Senate is the women's governing body on Westminster's campus and is designed to function in order that every woman on campus may have a voice in creating the laws that govern her. There are seventeen members on Senate representing sororities, dorms, and student conduct committee.

This year, competently led by president Joanne Bretsnyder and assisted by advisors Mrs. Whitehill and Miss Hileman, Senate successfully sponsored a party for the freshman women and the traditional midnight movie. Senate's projects consisted of aiding a physical education project and contributing to both the Mortarboard Scholarship fund and *Scrawl.*

The basic purpose of Senate is to formulate and enforce the regulations; however, the influence of Senate is far-reaching. Senate members become self-styled counselors for bewildered freshmen, receivers of any and all "gripes," and general sources of information on all school rules.

1st—C. Cassarly, M. Williamson, J. Bretsnyder, G. Horner, J. Boothman, Mrs. Whitehill. *2nd*—E. Keelan, B. Seeley, R. Evans, S. Beveridge, B. Koenig, M. McCall, B. Kennedy, S. Sheriff, B. Johnson.

1st—J. Nelson, R. Kauffman, B. Lockwood, W. Rankin, J. Walker, J. McCall, R. Luber. *2nd*—N. Lagana, S. Sheriff, N. Hunt, M. Williamson, H. Turner, C. Wright, J. Houtz. *3rd*—C. Davidson, D. Seidel, F. Colwell.

WHO'S WHO

Membership in "Who's Who in American Colleges and Universities" is a distinctive honor bestowed upon outstanding seniors. "Who's Who" is an organization which includes over seven hundred American colleges and universities. This group on Westminster's campus is chosen by members of the Student Council and members of various campus organizations.

This group serves: As a goal to inspire greater effort in those who may not otherwise perform to the best of their ability, as a reminder that time must be used intelligently to bring the best results from one's college experience, as a means of compensation for outstanding effort and achievement, as a standard of measurement for students comparable to other recognized scholastic and service organizations.

The members of "Who's Who" are judged on the basis of personality, scholarship, campus leadership, character, and potentiality in the future.

1st—J. Wilson, J. Meanor, J. Bretsnyder. *2nd*—N. Hunt, J. Houtz, C. Wright, M. L. Williamson, A. Jensen. *3rd*—N. Lagana, F. Colwell, C. Davidson, B. Lockwood.

MORTARBOARD

Mortarboard, Westminster's national honor fraternity for senior women, was established in 1955. The purpose of Mortarboard is to promote scholarship, service, and responsible leadership. Membership requirements are an academic record of 2.0 or higher, and outstanding participation in campus activities.

This year, guided by president Mary Lou Williamson, the group sponsored Donut Day for the purpose of raising funds for both their Scholarship Fund and general operating expenses. The Mortarboard Scholarship Fund is steadily being built up and will, some day, greatly aid needy students. As a purely service project, Mortarboard sponsored throughout the year a program of counseling for the freshmen women.

It is interesting to note that this honorary group of outstanding women has chosen to remain an active organization, serving the student body usefully.

Phoenix is Westminster's local, junior and senior men's leadership honorary. The group is attempting to become an active circle in the national honorary, Omicron Delta Kappa, and the members of Phoenix feel that this will be accomplished in the very near future.

The requirements of Phoenix consist of an academic average of 1.8 and an outstanding leadership role in campus affairs. The purpose of the group is to spot pressing needs of the student body, propose a workable solution, and then channel this proposition to the attention of the organization that is best suited to execute it.

Competently led by president John McCall and assisted by advisors Mr. Smith, Mr. Clark, Mr. Colton, and Mr. Ireland, the members have been working this year on the organization of a tutoring service and, of course, their attempts to be nationally chartered.

PHOENIX

D. Colton, B. Rankin, J. McCall, J. Smith. *2nd*—J. Nelson, R. Luber, A. Foster, R. Kauffman.

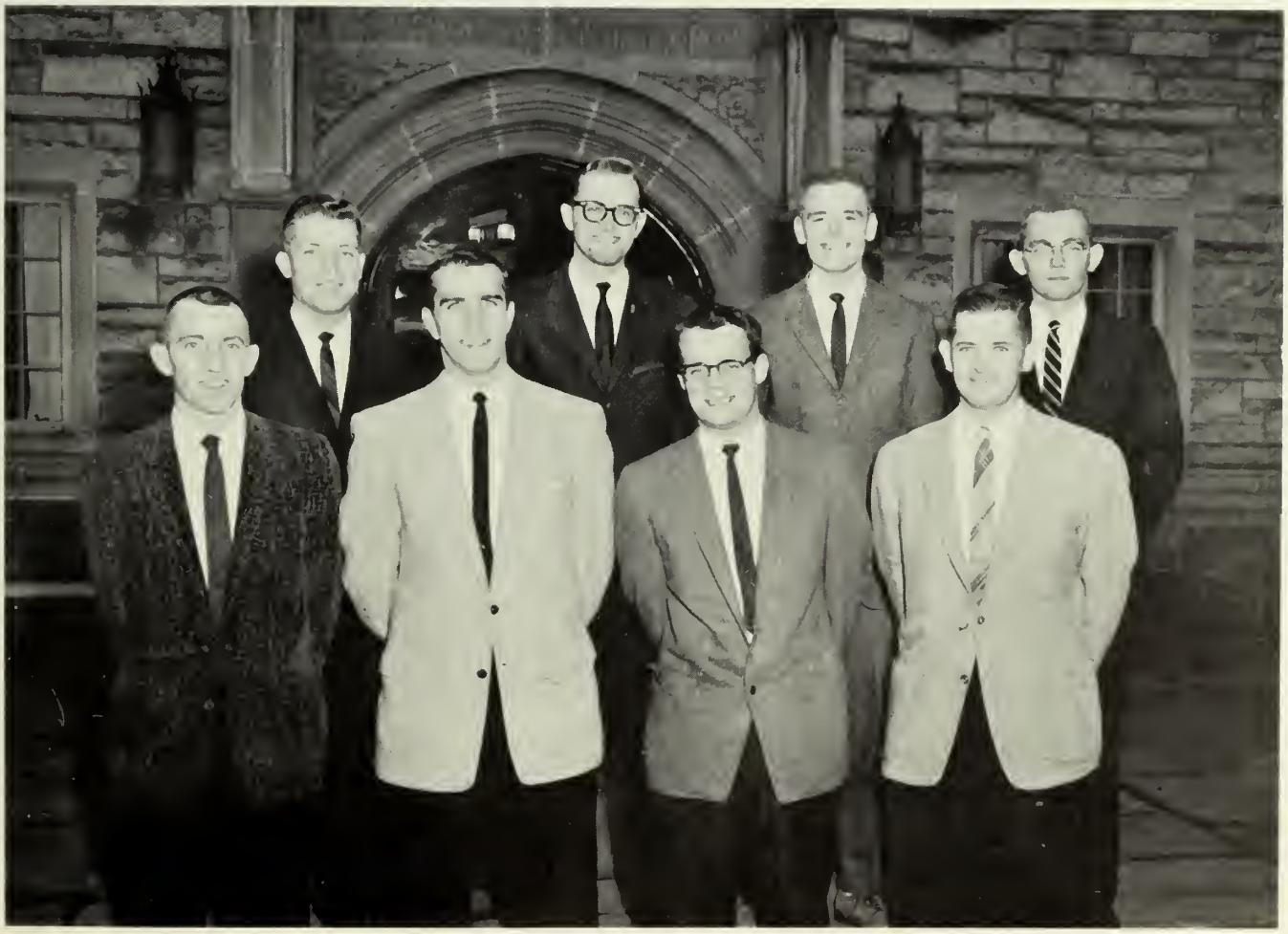

Striving toward a goal of national affiliation in Phi Beta Kappa, is Pi Sigma Pi, local scholastic honorary. Members of this organization are selected from students who have attained an average of 2.4 or better at the conclusion of five semesters of college work. Membership is further limited to those who will qualify for the B.A., B.S., and B.M. degrees.

In accordance with their aims, Pi Sigma Pi annually sponsors a "book drive" to increase the volumes in McGill Library, and thus move one step closer to Phi Beta Kappa standards. This year the students were lead by Susan Sheriff, and aided by Dr. Jensen who served as faculty advisor.

PI SIGMA PI

C. Wright, C. Davidson, J. Wilson, F. Colwell, A. Egner, S. Sheriff.

1st—K. Inserillo, B. Crout, L. Gillie, M. McCrory, J. Harris. *2nd*—S. McGarrah, B. Christy, J. Simpson, W. Bellairs, L. Conaway, J. E. Young. *3rd*—M. E. Paige, E. Keelan, L. Moore, A. McSkimmin, P. Pryor, C. Sefton.

CWENS

This year Cwens, the national sophomore women's honorary, has a membership of seventeen girls chosen on the basis of character, scholarship, leadership, and service. The purpose of the group is to be a service organization, and its members can always be recognized by their white sweaters with red crowns and sceptres. Helping with Freshman Week was the main activity of the organization, but Cwens also sponsored a "Terrace Dance," the "Underwater Whirl;" the sale of flowers on Homecoming and Parents' Day, and partial support of a young Indian boy. Melva McCrory served as the student president of the 1959-1960 Cwens.

ORGANIZATIONS

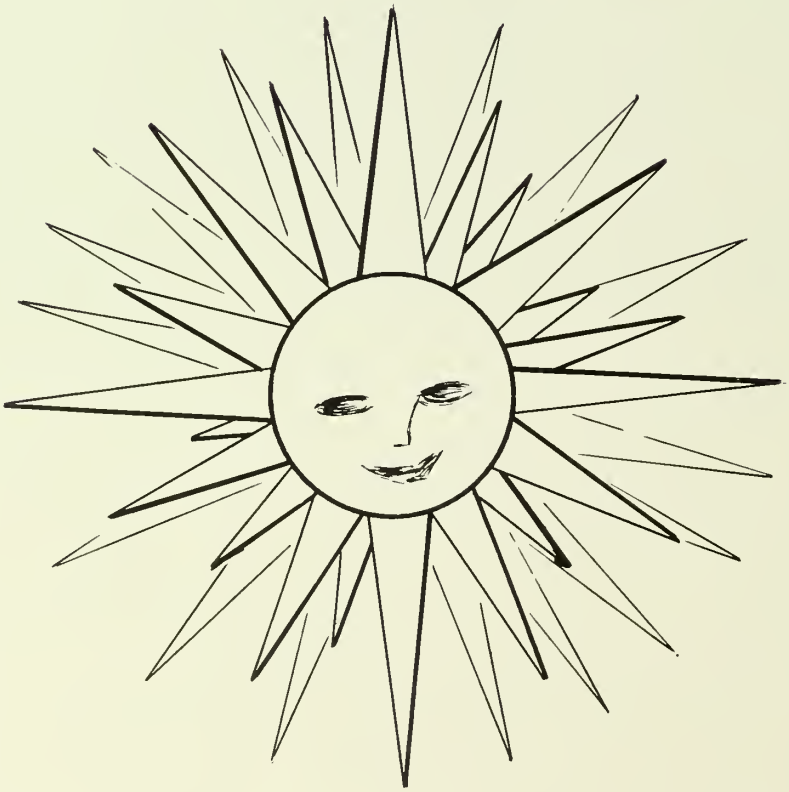

ANNOUNCEMENTS

ARGO

William Anderson

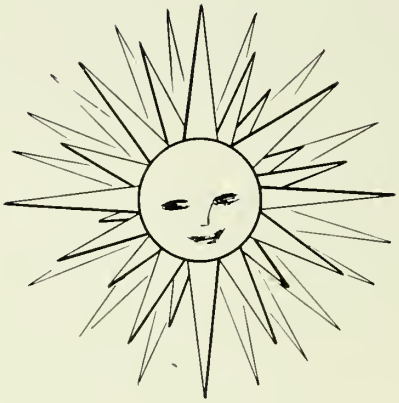

1st—J. Wilson, A. Sherwood, W. Anderson, I. Sensenich, E. Haney, J. Webster. *2nd*—B. Lockwood, M. Myers, C. Karch, N. Ball, S. Langsford, S. Rambo, J. Boothman, B. Northam, D. Kovac, D. Pavlin, R. Peterson (not pictured).

The classes, the buildings and grounds, the activities, the organizations, and the friends of college life are highlighted in the pages of the Argo. We hope that in the future these pictures and words will stimulate memories of experiences on the Westminster campus, that through this annual the years spent here will come alive again.

The 1960 Argo staff has found the compiling of this record a valuable experience. Staff members have tried to capture the trials, the merriment, and the serious aspects of the college family. May you also find the book before you rewarding.

1st—J. Wilson, W. Anderson, I. Sensenich. *2nd*—E. Haney, A. Sherwood, J. Webster, R. Peterson (not pictured).

ARGO STAFF

Editor-in-chief	William J. Anderson
Copy Editor	Ruth Peterson
Literary Editor	Janet Wilson
Photography Editor	Alice Sherwood
Art Editor	Ila Jeanne Sensenich
Business Manager	Jon Webster
Photographers	Orvis Klein, Jeff Stewart
Sports Editor	Ed Haney

HOLCAD

EDITORS

SUE SHERIFF	*EDITOR-IN-CHIEF*
CAROL DAVIDSON	*NEWS EDITOR*
LOUANNE MOORE	*FEATURE EDITOR*
ED HANEY	*SPORTS EDITOR*

Sue Sheriff

1st—E. Haney, S. Sheriff, J. Wilson. *2nd*—J. Cairns, C. Davidson, L. Moore.

S. Sheriff, B. Anderson, Dr. Bleasby, C. Cook, D. Wilson, E. Keen, R. Ellis

PUBLICATIONS COMMITTEE

In the fall of 1954 the Committee on Student Publications was organized as the result of a need to systematize and co-ordinate all student press publications. Formerly there had been no system, so a general reorganization resulted. A standing committee was formed composed of the academic dean; the business manager; the secretary of alumni; the faculty advisers to *Holcad*, *Scrawl*, and *Argo;* the student editors of *Holcad*, *Scrawl*, and *Argo;* and a chairman appointed by the President.

Its meetings afford an opportunity to discuss mutual problems of finance and publication contracts. It gives student editors a fuller understanding of the responsibilities of the student press and encourages students of all departments to participate in student press activities. It stimulates constructive criticism of student publications. Also it appoints editors of *Holcad*, *Scrawl*, and *Argo*. Scholarships which are available for these editorships are made available through this committee. The most important function of the Publications Committee is the writing of a code of practices and ethics for student publications and this code's administration.

1st—J. Foster, D. Ross, E. Wilson, B. Christy, M. Magee. *2nd*—B. Anderson, B. Pierce, F. Partridge, J. Boothman, S. Lester. *3rd*—M. Mowry, C. Davidson.

SCRAWL

The creativity of student authors and poets is compiled each semester in *Scrawl*, the campus literary magazine. *Scrawl* attempts to present those works which best express students' thoughts, ideas, and philosophies and at the same time belong to a high plane of literature. It is an outlet for the students' literary ambitions.

The 1960 spring and fall issues were edited by Susan Lester and approximately ten staff members. By using a five point grading system these students rated the submitted original selections and those receiving 2.5 or higher were published. An incentive for student interest in *Scrawl* is the awarding of prizes for the most ingenious works in the poetry, general fiction, and humorous divisions. This year Mr. Wilson, Mr. Tuttle, and Mr. Wiley determined the winners of the Chi Omega Fiction Award, the Senate Humorous Fiction Award, and the *Scrawl* Special Poetry Award. The present staff has innovated full-page prints and illustrations.

Rho Gamma, the business education honorary, has produced a different *Information Please*. Carole Slaugenhaupt headed the student staff for the publication of this helpful, pocket-sized edition under the direction of the Business Education department who acted as faculty advisers.

The *Information Please* directory lists a student's home as well as his college address and fraternity affiliation. The directory also contains the names and addresses of faculty members and also the administrative staff. In the back of the booklet is a complete social calendar for the academic year. Another interesting feature of the new *Information Please* is the exclusion of advertisements.

Such welcome revisions were brought about by the combined efforts of Rho Gamma, who only recently assumed the responsibility of its publication.

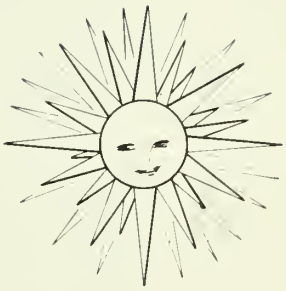

INFORMATION PLEASE

1st—Mr. Stewart, C. Slaugenhaupt, Miss Hileman, Mr. Galbreath. *2nd*—M. Snyder, J. Houtz, D. Cheslock. *3rd*—A. Wimer, J. Eberhard, D. Siedel.

A. Beverly, B. Colman, J. McCullough

STUDENT COUNCIL

The Student Council serves as the voice of the student body, inviting campus participation through weekly open meetings. This group handles campus car regulations, week-end movies, Migration Days, and the World University Service drive, as well as Hell Week, Homecoming, and Sing and Swing. This spring the Mock Convention has been a special project of the Council.

Bob Colman has served capably as president of the group this year; he was aided by Allen Foster as vice president, Judy McCullough, secretary, and Allan Beverly, treasurer.

B. Northam, K. Treadwell, N. Seigle, B. Foltz, J. Moredock, J. Walker, D. Gamble, F. Clark, J. Dratchman, G. Baierl, M. McCrory, B. Kennedy, J. Houtz, R. Luber, R. Kauffman, G. Ireland, M. Whitehill, S. Rambo, M. L. Williamson, J. McCullough, B. Colman, A. Beverly

Mrs. Whitehill, Dr. Henderson, B. Rankin, G. Ireland, Dr. McKee

STUDENT CONDUCT COMMITTEE

Misconduct of any type by a Westminster student, regardless of where it takes place, is a matter of college concern and is subject to consideration and action by the Student Conduct Committee. The committee, consisting of four students, three faculty members, and the Deans of Men and Women, works at all times to insure the kind of environment that the moral and ethical standards of the college demand.

Cases concerning the violation of serious moral principles such as drinking, gambling, or cheating are presented before the committee. The committee acts as a fact finding and evaluation group and presents its findings to the President of the college with a recommendation for appropriate disciplinary action.

The group has one formal organization meeting in the spring and does not meet again until there is a case to be presented.

CONCERT CHOIR

The Concert Choir is comprised of a small group with superior voices. This choir is the college representative to other schools and churches, in various programs. One of the annual projects of the members is a choir tour planned for the early spring. The 1960 concert agenda will include numerous stops in the Mid-West.

Mr. Ocock leads the choir as both organist and director. Participants in the Concert Choir work diligently to approach perfection, as each seems to find it a worthwhile and pleasurable experience.

VESPERS CHOIR

There is a hush within the chapel. Mr. Ocock with hands raised suddenly brings them down, releasing beautiful choral music which fills every corner of the building. The music swells, then diminishes, then rises again. From up-lifted faces the congregation reflects deep appreciation that such an experience provokes. This exemplifies Westminster's College Choir. During the absence of Mr. Clarence Martin, who is on Sabbatical leave, Mr. Raymond Ocock acts as both director and organist. Using feet, and hands, whenever possible, he is in complete command of the situation.

The Vesper Choir performs every Sunday for the evening service, while Homecoming, Alumni Day and Baccalaureate, comprise their annual concerts.

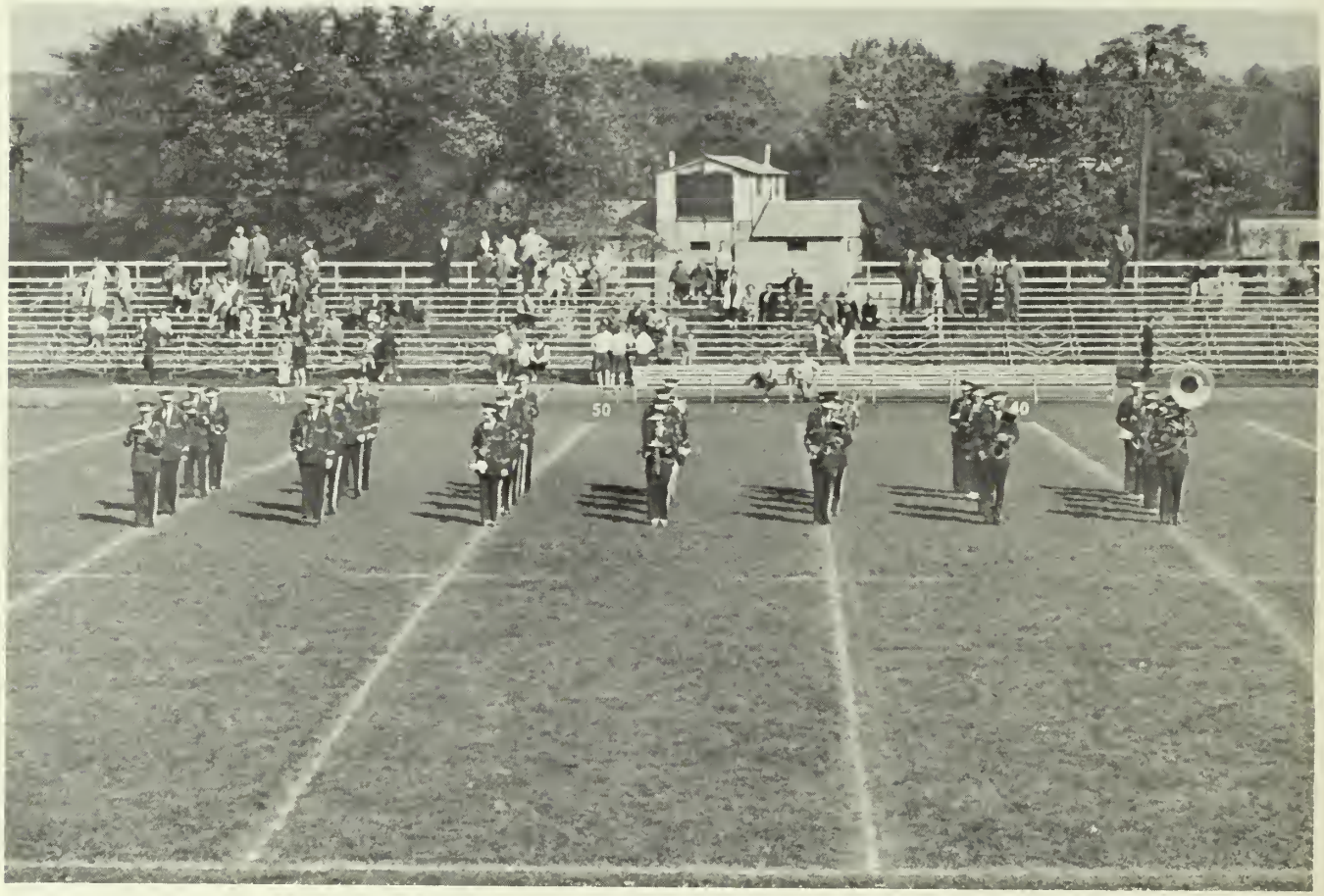

BAND

Under the direction of Mr. Donald Cameron, with Mr. James A. Reese assisting, the Westminster College Band adds musical spirit to various campus events. Half-time performances at football or basketball games permit the band to contribute to the spectators' enjoyment.

In addition to engagements at athletic events, the band performs annually in a spring concert, which marks the high point of its agenda. Such a program usually spotlights a distinguished guest soloist. This spring Raphael Mendex, renowned trumpet player, was the guest entertainer.

CHEERLEADERS

MAJORETTES

N. J. Beneke, P. Susko, N. K. Seiple, J. Pasacic

A football or basketball game would obviously lack a necessary element without Westminster's cheerleaders and majorettes. In the fall, members of both organizations are selected on a competitive basis.

One senior, four sophomores, and a freshman constitute the permanent cheering squad, and two freshmen act as substitute cheerleaders. Nancy Hied leads in the cheers, advised by Miss Carnahan and Miss McNutt, instructors in the Physical Education Department.

Under the leadership of Norma Kay Seiple, the majorettes also contribute to the pleasure and enthusiasm of halftime breaks. Appearing at all home and away games, these girls show proficiency in their art by creating unique baton maneuvers.

1st—M. Hudkins, M. Johnson, N. Mason, R. Walker, K. Wilson, L. Atkinson, S. Bernhard. *2nd*—B. Lockwood, J. Kratchman, J. Altwater, J. Probst, B. Guthrie, N. Hanley, C. Christine.

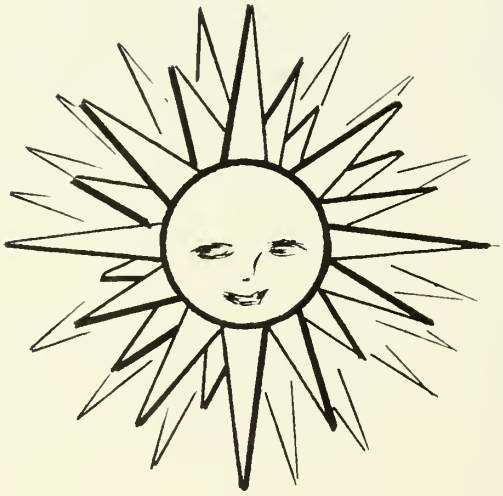

MERMAIDS

Led by Betsy Guthrie as president, the Mermaids, women's swimming club, practiced weekly in preparation for their January swim show, "Sea Fever."

Ruth Walker, vice president, and Barbara Lockwood as secretary served with Betsy as officers. Miss Janet McNutt advised the group.

1st—G. Carlson, E. Moore, L. Sandridge, K. Stahlman, A. Vance, S. Thomas, A. Frazer. *2nd*—N. Rogers, B. Flahault, J. Weichel, C. Shaeffer, J. McLaren. *3rd*—S. Wolfe, C. Dickson, J. Smith, P. Susko, J. Stein, J. Dunklin, C. Cadwallader.

W.A.A.

Women's Athletic Association

The Women's Athletic Association began the year by giving a party for the freshmen women. Inter-sorority volleyball and basketball tournaments were sponsored by this group, as were several inter-collegiate women's sports meets. W. A. A. presented a Co-Recreation Night in November and another in the spring.

At the spring banquet, trophies were presented to the outstanding junior and senior members and to the champion of the inter-sorority tournaments.

Carolyn Cadwallader served ably as president and the group was advised by Miss Lois Carnahan.

1st—W. Kennedy, A. Clark, B. Ipe, B. Bussman. *2nd*—D. Milalow, S. Carter, B. Goode

DEBATE

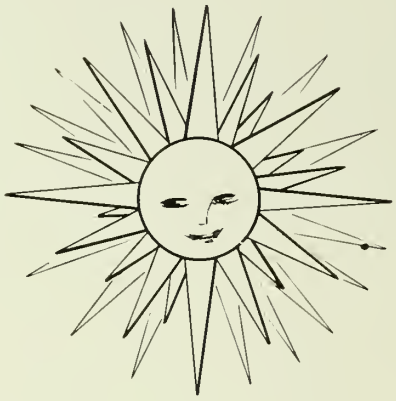

COLLEGIATE GUILD OF THE AIR

1st—D. Burd, H. Trautman, M. Mason, J. Morgan, P. Ralston, B. Wallace. *2nd*—B. Turner, M. Howard, J. Downall, M. Paige, R. K. Clark. *3rd*—J. Elder, J. Bergman, A. Evans, B. Lefingwell.

1st—J. Kratchman, J. Curry, S. Kojsza, B. Guthrie, J. Simpson, H. DeWitt. *2nd*—R. Mitchell, R. Beck, R. Gamble, D. Mitchell.

Al Masco

AMERICAN CHEMICAL SOCIETY

POLITICAL RELATIONS CLUB

1st—J. Donaldson, J. Morgan, B. Ipe. *2nd*—R. Heck, L. Chase.

1st—R. Colman, W. Rankin, P. Lococo, D. Edwards, J. Bestwick, B. Brenner, D. McCaig, J. Johnson, G. Lewis, J. Nelson, R. Alter. *2nd*—J. Martin, J. Rehfuss, G. Mason, R. Dunlap, M. Sanner, A. Robertucci, A. Girdwood, J. Ferguson. *3rd*—D. Hubbs, J. Pogue, D. Graf, C. Greco, R. Frisco, J. Murray, R. Knowles. *4th*—R. Lane, G. Susi, S. Pekich, W. Repack, R. Christiansen, T. Truxell.

VARSITY W CLUB

1st—D. Mihalow, R. Opher, J. Sharp. *2nd*—F. Partridge, O. Johnson, P. Forsberg, F. Hull, B. Morton. *3rd*—B. Peterson, R. Miller, J. Walker, F. Wilkes, R. Snyder, A. Foster.

KARUX

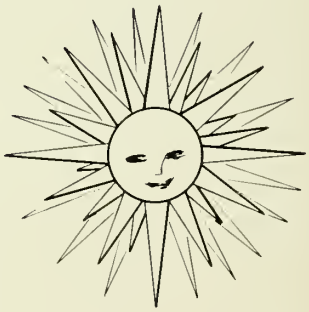

"We unite in the desire to realize full and creative life through a growing knowledge of God.

We determine to have a part in making this life possible for all people.

In this task we seek to understand Jesus and to follow Him."

In fulfilling this purpose the Young Women's Christian Association traditionally handles the Big and Little Sister program, May Day, Christmas caroling, Freshman Week Chapel, and Who's Who. The group made Christmas stockings for children at the Youngstown Settlement House as this year's special project. President Carol McLean served capably as the group's leader; Miss Ada Peabody and Miss Elsie Hileman were advisers.

Y.W.C.A.

Young Women's Christian Association

1st—R. Forrest, L. Geslie, J. Patterson, G. Baierl, A. Beveridge, J. Wood, S. Hanks, S. Burns, N. Rodgers, P. Thomas. *2nd*—G. Topping, K. Burkard, M. Buchanan, J. Puscher, M. McAllister, D. Rhodes, K. Stahlman, M. Kiser, C. McLean. *3rd*—K. Wilkens, C. Wyles, J. Bucher, L. Bellion, S. McGarrah, B. Sauer, C. Sharp, B. Crout. *4th*—N. Jensen, J. Miller, S. Specht, A. Orr, S. Crossen, J. Fosler, D. Zeig, B. Christy. *5th*—J. Arnold, C. Ruhl, M. Landwehr, H. Illar, G. Snyder, A. Vance, S. Wolf. *6th*—E. Neff, S. Meyers, K. Mansell, N. Couffer, V. Smith, B. Brown, C. Van Blois, L. Kiser, S. Mullan. *7th*—D. Schaughency, F. Barr, B. Bernard, M. Williams, B. Northam, S. Kelso, B. Allen, I. Sensenich.

Seated—D. Ross. *1st*—J. Wilson, B. McLeod, J. Beecher, G. Baierl, G. Horner, J. Patterson, C. Wright, P. Thomas, N. Rodgers, C. Sharp, B. Morton. *2nd*—J. Cairns, C. Johnson, M. McCrory, H. Illar, M. Rush, B. Lockwood, B. Christy, C. Blake, J. Puscher, G. Topping. *3rd*—F. Partridge, D. Mihaloew, J. Webster, S. McGarrah, F. Colwell, A. Orr, K. Treadwell. *4th*—C. Brewster, J. Trimble, J. Jeffery, L. Masco, B. Razbatin.

CHRISTIAN SERVICE GROUP

Christian Service Group is somewhat unique in its purposes and activities as a campus organization. Its purposes are to serve Christ by serving others and to give its members leadership training in Christian work. To fulfill these purposes Christian Service Group sends out teams of four students to churches within a seventy mile radius of the college to lead worship services, youth meetings, or family-night parties. The organization also does work in institutions such as the New Castle Salvation Army, the New Castle Rescue Mission, the Mercer County Jail, and the Neilson-Caldwell Settlement House in Youngstown. Weekly classes in character education are taught in the Volant and Eastbrook elementary schools.

CHRISTIAN YOUTH FELLOWSHIP

Christian Youth Fellowship, operating under the capable leadership of President Gerry Trimble, attempts to challenge students and permit real Christian growth. The group, whose membership is open to all college students, meets each Sunday evening in the United Presbyterian Church. Speakers, choral groups, and college gospel teams are often guests of C. Y. F., and through discussion, question-answer periods, and other forms of group participation, members may learn of themselves and their relationship, as Christians, to the present world. Some of the traditional guests are Mrs. Chester Dean, who so aptly reviews books, and the Christian Couriers Gospel Quartet.

C. Y. F. co-operates closely with other campus Christian organizations. During the past year several social events were sponsored jointly with these groups, which are together known as the Four Fellowships.

Seated—N. Rodgers, D. Ross, M. McCrory, J. Beecher, B. McLeod, S. Wright, D. Rhodes, C. Laubach. *1st*—R. McClam, J. Heath, J. Puscher, B. Dickson, G. Horner, G. Baierl, P. Campbell, S. Specht, S. Fleming, L. Martin, B. Christy, M. Mowry. *2nd*—C. Riecksel, C. Johnson, S. McGarrah, M. Rush, L. Gillie, A. Orr, K. Treadwell, J. Miller, J. Andrews, J. Frishcern, C. Baxter. *3rd*—F. Partridge, C. Brewster, J. Wilson, B. Razbatin, J. Trimble, J. Jeffery, D. Mihaloew, L. Masco, J. Cairns.

1st—J. McCullough, S. Rambo, Mrs. Whitehill. *2nd*—P. Brown, J. Moredock, J. McConnell, G. Ireland.

CHAPEL COMMITTEE

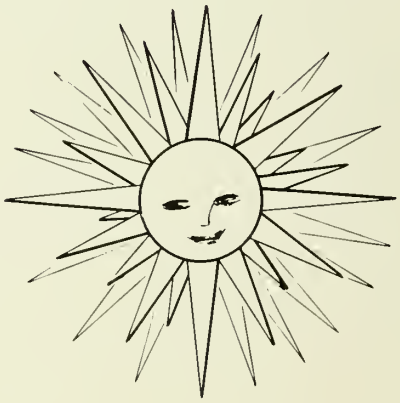

1st—M. Moyer, A. Peabody, J. Ferguson, G. Horner, B. Yeaple, L. Johnston, J. Mullowney, S. Meyer, C. Baxter. *2nd*—C. Johnson, R. Mercer, J. Webb, C. Polandick, S. Beveridge.

MUSIC EDUCATORS' NATIONAL CONFERENCE

1st—S. Rambo, P. Thomas, J. Andrews, D. Zeig, G. Baierl, C. Sharp, A. Frazer, K. Inserillo, A. Vance, H. Illar, C. Rodocoy, L. Sandridge, B. Bussman. *2nd*—B. Eisel, M. McAllister, S. Hanks, J. Young, S. Mahood, B. Dickson, A. Barbaras, C. Blake, C. Karch, L. Gillie. *3rd*—C. Johnson, B. Patton, J. Brooks, M. Miner, B. Koenig, J. Kirkpatrick, J. Kreuger, B. Altonen, P. Mattern. *4th*—G. Snyder, J. Riebe, J. Marks, M. Williams.

STUDENT NATIONAL EDUCATION ASSOCIATION

Mr. Pim Passes By

Mr. Cox, Mr. Dorrell, Mr. Burbick

Director of *Mr. Pim Passes By*, Robert E. Dorrell, received his B.F.A. from Drake University and his M.A. from Western Reserve University. He plans to begin work on his Ph.D. at the University of Pittsburgh this summer. Mr. Dorrell aided the student players to develop a British accent appropriate to *Mr. Pim Passes By*.

William G. Burbick, director of *Road to Rome*, received his A.B. from Bluffton College and his M.A. from Ohio State University. *Road to Rome* was produced in a modified arena staging—the audience seated on three sides of the stage. Students helped to construct the scenery necessary to this type of production.

Dr. Charles W. Cox, new head of the Speech Department, encouraged students to develop their own characters in *She Stoops to Conquer*. Dr. Cox received his B.A. from Roanoke College, his M.A. from Cornell University, and his Ph.D. from Northwestern University.

Mr. Pim Passes By

Mr. Pim Passes By, directed by Mr. Robert E. Dorrell, was produced at Westminster from October 27 thru October 31. The light, delicate comedy by A. A. Milne featured Carl Carmichael and Linda Conaway. Robert Schyler played Mr. Pim.

Robert Sherwood's *Road to Rome*, directed by Mr. William G. Burbick, was produced from December 8 thru December 12. Kay Giffin and William Hezlep played the leads in this play which attempts to explain Hannibal's retreat from Rome.

She Stoops to Conquer by Oliver Goldsmith is a delightful example of mistaken identity for comic effect. The play directed by Dr. Charles W. Cox and presented March 3 thru March 5 featured three seniors in their last performance: Carol Cassarly, Natalie Lagana, and Barry Smith. Other principal characters were William Hezlep, Linda Conaway, James Elder, and Robert Barcus.

Road To Rome

GREEKS

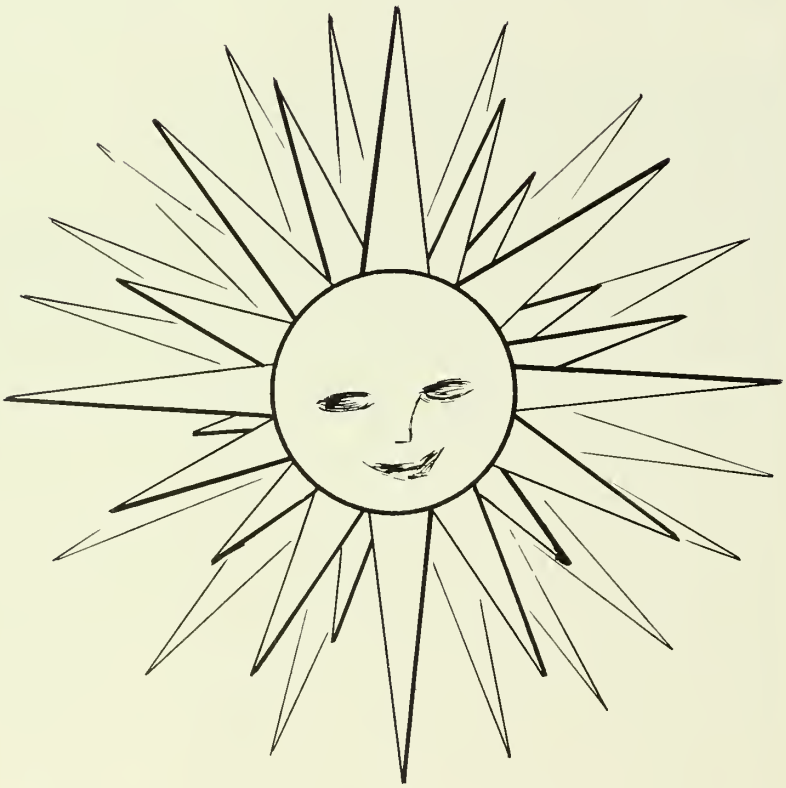

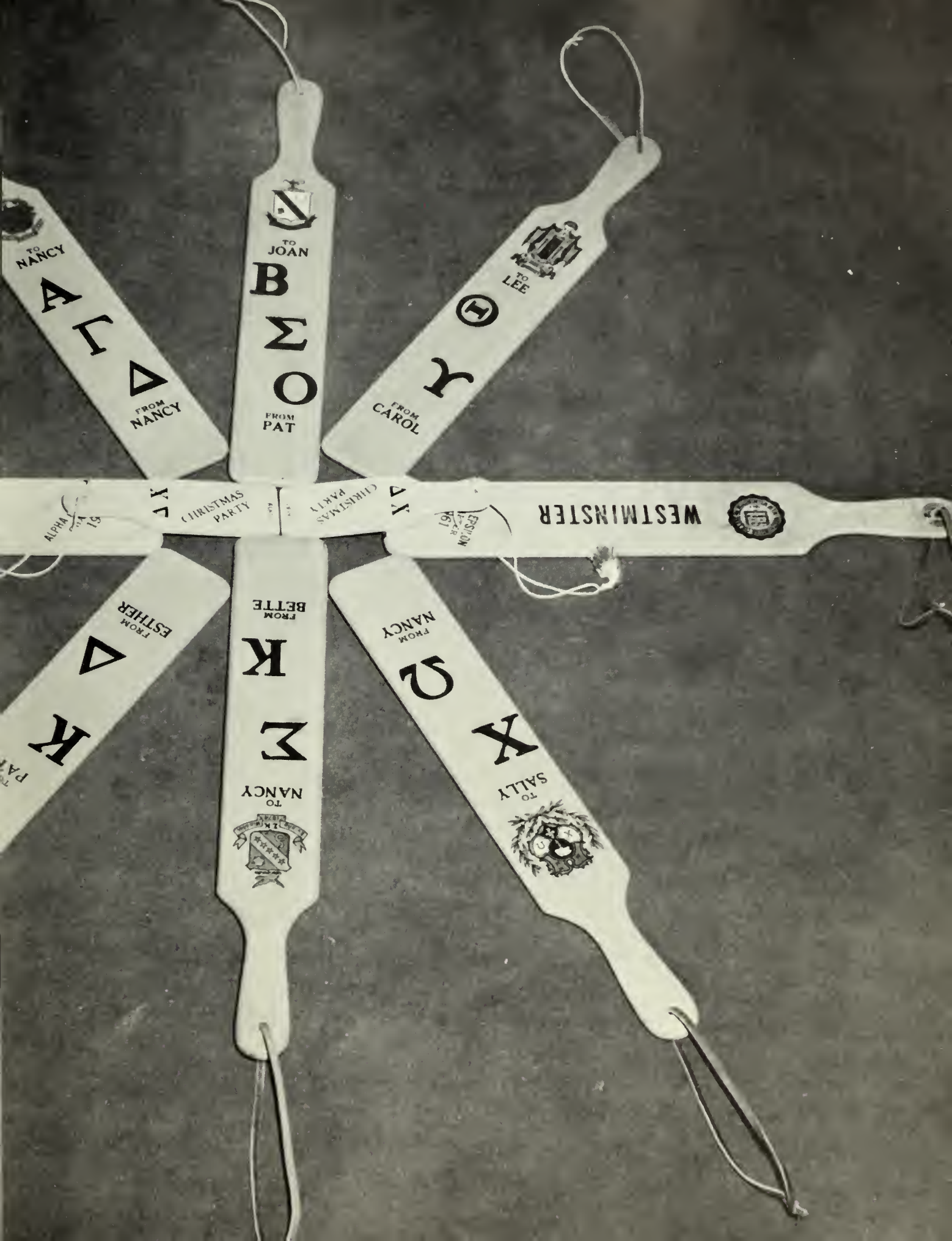
TO NANCY
FROM NANCY
TO JOAN
FROM PAT
TO LEE
FROM CAROL
CHRISTMAS PARTY
CHRISTMAS PARTY
WESTMINSTER
FROM ESTHER
FROM BETTE
FROM NANCY
TO NANCY
TO SALLY

Seated—G. Vignovic, R. Dunlap, G. Stahlman, D. McCaig, T. Mansell, J. Nelson. *Standing*—R. Hunt, R. Colman, W. Rankin, W. Peirce, R. Tudor.

INTERFRATERNITY COUNCIL

The Interfraternity Council is the chief representative organization between fraternities and the college's administration. It is this council that is the supervisory and policy setting organization of the four national fraternities on campus. IFC is composed of the Dean of Men and three members from each fraternity. They have the task of forming and administering the policies of rushing, pledging, social and interfraternity events, and intramural athletic competition. In addition, IFC organizes Greek Weekend in co-operation with Pan-Hellenic Council. Interfraternity Council plays an important role in co-ordinating and solving problems of the four fraternities.

1st—S. Burns, J. Kratchman, E. Paddock. *2nd*—C. Campman, J. Jones, Mrs. Whitehill, D. Seidel, M. Cadwallader. *3rd*—J. Marks, J. Houtz, S. Langsford, C. Davidson, P. Ralston.

PAN-HELLENIC COUNCIL

Acting as the co-ordinator of sorority life on campus, Pan-Hel attempts to increase the co-operation and pleasure of sorority women. Led capably by President Dot Seidel, the organization this year tried to aid Greek groups in meeting the difficulties, as well as opportunities, of second semester rushing.

Along with the Inter-Fraternity Council, Pan-Hel each year co-sponsors Greek Week-end. The tea for freshman women is also an annual event.

As a special project the group provided summer camp opportunities for a youngster through a Fresh-Air fund this year.

Mrs. Martha Whitehill and Mrs. Judson McConnell are the group's advisors.

ALPHA GAMMA DELTA

1st—1st V. President J. Wilson, President C. Davidson, Rec. Secretary J. Brooks. *2nd*—2nd V. President N. Hunt, Cor. Secretary C. Polandick, Treasurer B. Koenig.

1st—S. Angehr, A. Cicciarelli, S. Langsford. *2nd*—A. Sherwood, B. Koenig, J. Wilson, C. Davidson, N. Hunt, J. Brooks, C. Polandick. *3rd*—J. Garrigon, D. Cheslock, J. McCullough, W. Bellairs, B. Seely, N. Ball, C. Sharp. *4th*—G. Horner, I. Sensenich, B. Henderson. *5th*—G. Griffen, G. May. *6th*—A. Vogan, D. Dilmaghani, M. Smith. *7th*—C. Slaugenhaupt. F. Colwell, R. Walker. *8th*—D. Merriam. *9th*—B. Granlund, C. Karch, E. Keelan, L. Gillie, C. McLain.

The past year has been a busy one for Westminster's chapter of Alpha Gamma Delta. The members of Alpha Epsilon chapter were proud to receive at their international convention in July, 1959, the "Rose Bowl" which is the award for outstanding scholarship in the fraternity. The chapter also received the scholarship cup on campus in the spring of 1959.

The Alpha Gam's were rewarded for their skill and enthusiasm when they received the basketball cup for the inter-sorority tournament in the spring of 1959 and the volleyball cup in the winter of 1960.

Selling sandwiches in the dorms was the way the members raised money for the cerebral palsy fund which is a part of their Altruistic project.

Other outstanding events for the Alpha Gam's included the annual Halloween party for all sorority women, the "Come as a song title" party in October, the annual Christmas chapel, Christmas caroling for their patroness, Mrs. Russell, the "Old Fashioned Christmas" party in her home, and the spring formal. Certainly the past year will be a high point in the college memories of an Alpha Gam.

BETA SIGMA OMICRON

1st—Cor. Secretary A. Stearns, President D. Seidel. *2nd*—Treasurer P. Wyle, V. President J. Dunklin, Rec. Secretary M. Woodeil.

Beta Sigma Omicron sorority began the fall semester with numerous fund raising projects: a bake sale, a doughnut sale, and a record dance. As a part of their welfare project, they entertained and gave a party for the children in the Mercer Children's Home.

In the field of sports, Beta Sig won the trophy for the inter-sorority and freshmen volleyball tournament sponsored by Sigma Nu fraternity. May was an active month as two highlights were the annual Ice Cream Social which was enjoyed by all sororities and the annual Beta Sig street dance which was held in front of Galbreath Hall. The Spring Formal held at Shenango Inn climaxed a whirl of social events for the college year. The Beta Sig's are now looking forward to their convention to be held in North Carolina.

1st—M. Dennison, J. Pringle, S. Hanks, P. Thomas, K. Inserillo. *2nd*—A. Stearns, J. Dunklin, D. Seidel, M. Woodiel, P. Wyle. *3rd*—M. Hawthorne, D. Burg, N. Lagana, S. Thomas, G. Frazer, L. Engle, A. Vance, J. King, N. Rogers, J. Hoag. *4th*—K. Long, L. Davis, P. Disney, C. Shaeffer, J. Campbell, J. Wyle, J. Woods. *5th*—S. Crosen, B. Roberts, S. Polenick, J. McGrath. *6th*—A. Boardman, B. Lewis, D. Ross. *7th*—M. McCrory, C. Cadwallader, R. Love.

CHI OMEGA

Front—Personnel P. Lucini. *Seated*—President J. Marks, V. President M. L. Williamson. *Back*—Treasurer K. Lincoln, Secretary L. Tweedy, Pledge Mistress B. Patton.

1st—J. Young, J. Probst, S. Mullen, S. Burns. *2nd*—B. Patton, K. Lincoln, J. Marks, L. Tweedy, M. Williamson. *3rd*—J. Lester, R. Nord, S. Cook, P. Lucini, S. Kojsza, G. McGill, R. Peterson, J. Spratt, E. Davidson. *4th*—M. Newell, S. Wedemeyer, N. Travaskis, J. Cooper. *5th*—M. Howard, M. Johnson, J. Yound, E. Allen. *6th*—S. McCord, J. Maggemis. *7th*—A. McSkimin, N. Jones, J. Molnar, P. Pallone. *8th*—S. Robeson, P. Pryor, S. Varner.

The Chi Omegas had an active and fruitful year. The fall semester was launched with the all-sorority Pancake Breakfast at the Alpha Sigma Phi house and a Coffee Hour in the chapter room for parents on Homecoming morning. In November the Elusinian dinner was held. As the Christmas rush approached, the Chi O's found themselves decorating the Union for their annual Christmas Party, attending a party given the chapter by the advisors and patronesses, and sending their mothers to the Mothers' Club luncheon in Pittsburgh during vacation.

With the opening of second semester the sorority gained new pledges, who plunged into plans for the March Pledge Party in honor of the actives. The year drew to a close with the Easter Egg Hunt for faculty children and a Patroness Tea.

Beth Patton was the 1959 Chi Omega candidate for Homecoming Queen.

President Judy Bergman, V. President J. Wood, Secretary J. Andrews.

DELTA CHI

In May of the 1959 Spring semester, a group of girls met with the purpose of forming the seventh sorority on Westminster's campus. Upon returning this fall, the girls met with Mrs. Whitehill and officially became members of Westminster's "Greek family" under the name of Delta Chi.

The group functions as a local sorority with the ultimate purpose of obtaining a national affiliation. The Delta Chi's have the privilege of operating very similarly to the six national sororities on campus. The DC's took part in Homecoming by announcing their birth with a display in front of Ferguson Hall and participated in Greek Weekend with a booth and entertainment. The sorority was also invited to Pan-Hellenic Council as a non-voting member and pushed on toward their goal of national affiliation by taking part in the rush program.

The purpose of the Delta Chi sorority is to develop human understanding and fellowship among college women; and to aid in social services.

1st—J. Wood, J. Bergman, J. Andrews. *2nd*—F. Ambill, K. Burkhart, C. Dickson, B. Flahalt. *3rd*—M. Myers, P. Mattern, S. Bletzinger, C. Rodocoy.

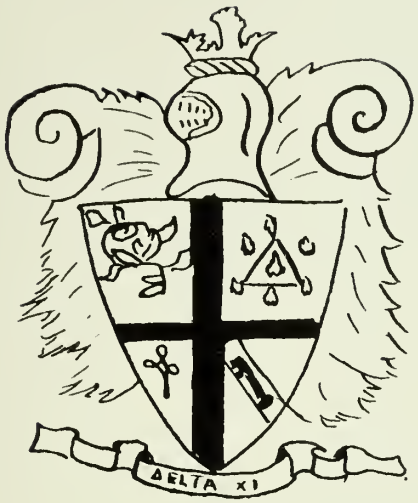
ΔΕΛΤΑ ΧΙ

KAPPA DELTA

Front—Secretary J. Stewart. *Seated*—V. President S. Mahood, President J. Jones, Treasurer N. Heid. *Back*—Asst. Treasurer N. Seiple, Editor J. Boothman.

1st—J. Ferguson, L. Leech, S. Figley, P. Wise. *2nd*—J. Boothman, S. Mahood, J. Jones, J. Steward, N. Heid, N. Seiple. *3rd*—B. Guthrie, C. Christine, B. Purdy, E. Paddock, A. Lienard, M. George, J. Cunningham, P. McKee, C. Landis. *4th*—J. Weigle, H. Hollingsworth, D. Baum, D. Mallory. *5th*—J. Altwater, J. Kirkpatrick, N. Hanley.

Kappa Delta began the 1959 Fall semester by sponsoring for the sorority women on campus their annual Koffee Kozy in Ferguson Lounge. The next item on the sorority agenda was Homecoming week-end, at which time KD's were more than proud and happy to receive the Student Council float trophy. Again, as is traditional, the sorority held the Founder's Day ceremony late in October; and then concluded the month with a "Beatnik" houseparty.

For Greek Week-end, the Kappa Delta's labored over their "pearl-in-the-pin" booth, and spent hours coordinating six sets of arms and legs for their entertainment. The Christmas houseparty was held with the Sigma Kappa sorority and the "secret Santa" gave all who attended an early taste of Christmas. A needy family in New Castle appreciated the Kappa Delta Christmas gift, a food basket.

After finals, the KD's plunged into a rigorous second semester. Participation in the mock convention and Sing and Swing highlighted the Spring term and a pleasant dinner was held on parent's Week-end for Kappa Delta mothers and fathers. The Spring Formal was the service project, Kappa Delta played hostess to Orphan's from the Mercer Children's Home.

The KD's look back on a year of industry and happy memories.

Front—1st V. President J. Bretsnyder. *Kneeling*—Treasurer B. Lockwood, President J. Kratchman, 2nd V. President M. Morris. *Back*—Rec. Secretary L. Walker, Corr. Secretary C. Wright.

The Sigma Kappa's began the fall semester with the crowning of Bev Northam as Homecoming Queen. The following day found the Sig Kap's again taking honors as they won honorable mention for their "surrey" float.

The Ski Lodge Party for all sorority women was well attended and a great success. Another event on the Sigma Kappa social calendar was a tea given for their patronesses, and also a breakfast for all housemothers.

The Sig Kap's had several altruistic projects, one of which was helping to support the Maine Sea-Coast Mission. Another was sending clothes to a farm school in Greece. The patients at Overlook Sanitarium received favors for their dinner trays each week because of the efforts of the sorority.

Christmastime found the Sig Kap's entertaining at a party which they gave for the patients from Overlook and Elmira Sanitariums. Another Christmas party was given to the girls by their advisors.

Second semester was highlighted by the Car Wash and by a party held for the children at an orphanage in Mars, Pennsylvania.

These events conclude a year of success for the women of Sigma Kappa.

1st—R. Easor, J. Hoyle, S. Sidler, B. Kennedy. *2nd*—M. Morris, J. Bretsnyder, J. Kratchman, C. Wright, L. Walker, B. Lockwood. *3rd*—A. Briggs, J. Morley, J. Houtz, S. List, P. Snyder, J. Gary, P. Wilson, P. Broderick, B. Northam, A. Austin. *4th*—A. Carlson, S. Thunell, D. Boyer. *5th*—N. Mason, S. Britt, N. Lukens. *6th*—L. Moore, K. Wilson.

SIGMA KAPPA

ΣΚ
1874

SIG KAP CHAPTERS
ACROSS THE U.S.
YOU'LL FIND
KAP
ERYWHERE

THETA UPSILON

Seated—President C. Campman. *Standing*—Rec. Secretary C. Cooley, Corr. Secretary S. Sheriff, Treasurer J. Eberhart, V. President P. Ralston, Chaplain J. Meanor.

1st—A. Kennedy, C. Johnson, J. Patterson, M. McAllister, B. Crout, A. Styles, C. Humes. *2nd*—C. Campman, P. Ralston, C. Cooley, J. Eberhart, J. Meanor, S. Sheriff. *3rd*—D. Zeig, J. Harris, J. Fosler, C. King, V. Lizzard, J. Spring, E. Moore, C. Boss, B. Williamson, S. McCreery. *4th*—H. Turner, R. Forrest, L. Atkinson, P. Sadesky. *5th*—N. Beneke, S. Beveridge, J. Webb. *6th*—J. Downall, M. Reed. *7th*—S. Beitel, G. Hugus, M. Paige, W. Williams. *8th*—A. Porritt, J. Simpson.

The girls of Theta Upsilon opened the 1959-60 year with a unique type of houseparty—a hayride. The Hawaiian booth for Greek Weekend, a slumber party for pledges, the annual houseparty for pledges, and lastly, the spring formal kept the TU's busy having fun.

Helping others was also part of their program for the school year. For their altruistic project they sent clothes and school supplies to the Navajo Indians and visited the Elmira Home.

To benefit the chapter itself, the girls raised funds by sponsoring a movie and selling Christmas cards and then commenced to redecorate the chapter room and plan for the Theta Upsilon National Convention in Arkansas this summer.

The all-sorority TU Donut Dunk was held in February to climax the first semester.

ALPHA SIGMA PHI

Seated—President J. Nelson. *Standing*—V. President R. Kaufmann, Rec. Secretary J. Webster, Corr. Secretary W. Miller, Treasurer B. Gates.

The men of Alpha Sigma Phi started an eventful year early last spring when they were awarded the annual trophy for the highest scholastic average among fraternities on campus. At the same time the fraternity ran a successful and novel campaign which was rewarded with the election of "Tom Dooley" (Bob Coleman) as I. F. C. King.

In the field of sports the Alpha Sigs carried on in the tradition of the past having teams in every game. They were amply repaid for their efforts when they again won both the school cup and the I. F. C. trophy in softball. Carrying this spirit over into the fall, the fraternity won its third straight Homecoming trophy.

One of the most rewarding activities of the chapter was the annual Christmas party for underprivileged children. This party added the final note to a very successful year in the spirit of service, upon which Alpha Sigma Phi is founded.

1st—B. Fast, J. Cairns, D. Kovak, R. Warner, A. Horn. *2nd*—A. Bernabo, W. Miller, R. Kaufman, J. Nelson, B. Gates, J. Webster, W. Filburn, C. Davis. *3rd*—A. Beverly, R. Colman, W. Seeley, D. Mihaloew, R. Heck, H. Schaefer, J. Smith, R. Willis, J. Trimble. *4th*—L. Chase, J. Sharp, W. Christy, B. Mann, E. Norgren, L. Curry, D. Fischer, J. Walker, R. Henderson, T. Mansell. *5th*—R. Parks, R. Good, J. Colver, R. Miller, W. Anderson, D. Zinsner, E. Deal, R. Pierson.

18
45
CAUSA: LATET: VIS: EST: NOTISSIMA

PHI KAPPA TAU

1st—President B. Hunt, Treasurer B. Hull, V. President B. Stahlman. *2nd*—Corr. Secretary B. Kennedy, Rec. Secretary D. Christianson.

1st—T. Davis, D. Williams, W. Peirce, W. Harbaugh, B. Holroyd, J. Haugh. *2nd*—T. Cook, J. Zimmerman, J. Donaldson, K. Carr, B. Stahlman, R. Hunt, R. Hull, D. Christianson, F. Muder. *3rd*—P. George, D. McCreery, C. Barker, T. Barker, G. Voynick, R. Walker, J. Slockum, T. Hamilton, R. Foltz. *4th*—P. Carfagna, R. Amsdell, J. Speer, J. Moredock, J. Doncaster, J. Wilson, J. Steward, R. Patterson, R. Clifford, R. Sass, J. Wright, D. Almes, J. Cope, W. Jones, D. Forsythe, M. Kardos, W. Duvall. *5th*—C. Callaway, F. Tarr, D. Thomas, R. Morrison, B. Kennedy, R. Harvey, T. Boyd, D. Weaver, R. Bowersox, S. Gibson, W. Repak, E. Gray, B. Staats.

The men of Beta Phi chapter of Phi Kappa Tau began a successful year by receiving the Cooperation Award cup presented to them by the National Council.

Freshmen week found the Phi Taus busily repainting their house while preparation for their annual tea for freshman women followed soon after.

During the annual IFC campaign in November, another honor came to Phi Tau when they brought dogpatch and Li'l Abner to Westminster's campus. The clever and well-organized efforts of the group brought the coveted title of IFC king to Dave McCreary.

The Penn-Grove Hotel in Grove City was the site for the Phi Tau Christmas formal. First semester ended with a very successful snowball dance. The social highlight of second semester was the spring formal at the Shenango Inn in Sharon, which climaxed an eventful year for Phi Kappa Tau.

1st—Treasurer L. Houston, Commander W. Rankin. *2nd*—Lt. Commander D. McCaig, Recorder A. Girdwood.

SIGMA NU

The men of Sigma Nu excelled this year in intramural football as they captured both the school and interfraternity championships. An outstanding showing was also made in all three basketball leagues.

During first semester the Sigma Nu's sponsored a very successful all-college volleyball tournament in Old 77 in which 33 teams participated.

The chapter supported series of monthly dinner meetings with members of the faculty and administration, which were very enjoyable. A tea was held early in the year and was attended by faculty, administration, and freshman women. At this tea visitors had an opportunity to view the spacious and beautiful grounds surrounding the Sigma Nu Manse.

Highlighting the social season of the first semester was a Christmas formal at the Hotel Webster Hall in Pittsburgh. In the latter half of the year, the White Rose formal was held at South Hills Country Club in Pittsburgh, featuring the crowning of the White Rose Queen.

This event concludes a successful and rewarding year for the men of Sigma Nu.

1st—D. Smith, D. Graf, J. Walker, J. Steele, S. Stolarick, J. Duggan. *2nd*—R. Lewis, G. Oakley, A. Girdwood, D. McCaig, W. Rankin, J. Houston, R. Stone. *3rd*—T. Truxell, W. Neely, B. Markowitz, V. Clay, R. White, W. Growney, A. Elliot. *4th*—D. Duerkson, M. Tuttle, R. Nevin, R. Christianson, T. Cimino, R. Scott, D. Scott. *5th*—G. Dunmyre, M. Saynor, G. Bilowick, R. Dunlap, M. Swanik, R. Alter, W. Heidish, G. Martin, P. McConnell, P. McNally. *6th*—D. Hoegel, W. Ress, G. Bennett, L. Davenport, J. Rehfuss, F. Partridge, W. Anderson, R. Vanderbilt, J. Pavlin, W. Lawton, W. Orr, R. Galbreath, J. Sergi, J. Horn, T. Babiack.

UNITY

SIGMA PHI EPSILON

President R. Luber, Secretary D. Colman, Comptroller N. Bemiss, V. President R. Tudor.

1st—D. Broderick, R. Muny, B. Wallace, J. Dudiack, G. McKee, T. Maroukis. *2nd*—J. Mather, J. Coles, N. Bemiss, D. Coleman, R. Luber, R. Tudor, R. Frisco, C. Greco. *3rd*—F. Scott, B. Ipe, B. Brenner. *4th*—J. Vignovic, P. Lococo, R. Noles, J. Murray, S. Rudick, T. Giles, J. Hanford. *5th*—A. Karkenny, W. Holste, G. Susi, D. Hubbs, S. Moore, P. Francis, R. Thompson, J. Hurd, W. Campbell. *6th*—J. Romig, J. Bestwick, T. Racho, D. Edwards, R. Von Moss, S. Peckich, T. McConnell, D. Gill, W. Greil, J. O'Donnell, S. Holtgrader.

The Sigma Phi Epsilon fraternity began the year with their annual tea for Freshman women at the fraternity house. Home-coming week-end saw the fraternity working feverishly to build their display and to cheer for the football team, greatly composed of Sig Ep men. Mr. Ivy represented the fraternity in the Greek Week-end campaign, adding dignity and sophistication to the complexion of the campus. The "Ivy" houseparty was an enjoyable experience for all who attended.

Concluding the first semester, the fraternity participated in intramural basketball and was honored to win the pre-season tournament. Also at the end of the semester came the Christmas formal at the Shannopin Country Club.

The second semester saw the romantic Sig Ep Sweetheart dance preceeded by an excellent dinner at the fraternity house for the pinned couples. The Sig Eps also concluded their successful intramural basketball season. The Spring formal, mock convention, and Sing and Swing were other projects in which the fraternity men were engaged.

The Sig Eps look back on a happy, busy, and successful year.

ATHLETICS

FOOTBALL

WEST PENN CONFERENCE

Member teams

Westminster
Waynesburg
Grove City
Geneva
St. Vincent
Carnegie Tech

SEASON'S RESULTS

Westminster	6	Juniata	7
Westminster	27	Waynesburg	6
Westminster	24	Grove City	14
Westminster	7	Geneva	6
Westminster	20	St. Vincent	0
Westminster	0	Indiana S. T.	6
Westminster	21	Slippery Rock S. T.	0
Westminster	14	Carnegie Tech	12

J. Bestwick, J. Fusco, H. Burry, C. Ridl

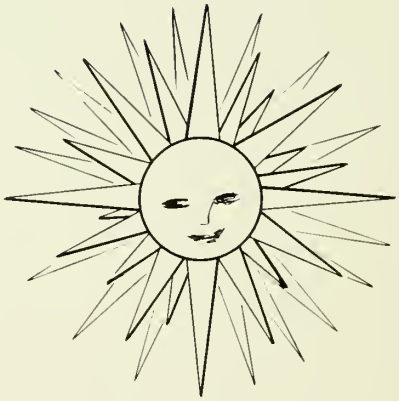

1st—J. Martin, D. Edwards, J. Rehfuss, J. Bestwick, J. Fusco, W. McConnell, B. Brenner, G. Lewis, R. Opfer. *2nd*—N. Bemiss, R. Knowles, F. Wilkes, G. Susi, J. Horn, D. Mitchell, P. Lococo, D. Graf. *3rd*—W. Harton, J. Murray, J. Ferguson, L. Foster, S. Pekich, R. Frisco, P. McNelly, J. Walker, A. Robertucci. *4th*—R. Dankesreiter, R. Alexander, J. Speidel, L. Handley, J. Lee, C. Michel, M. Seanor, A. Girdwood. *5th*—H. Anderson, R. Latta, D. Schlaffer, H. Shelton, J. Miller, M. Holm, J. Smith. *6th*—C. Ridl, R. Lane, R. Shaw, W. McKnight, T. Faulds, E. Palmer, F. Clark, H. Burry.

Westminster's Titans completed a successful season by winning the West Penn Conference Title for the second straight year, downing all five WPC opponent teams, and by posting a fine 6-2 record. The initial contest found the Titans opposing the Juniata Indians at Huntington, Pa. An Indian lead of 7-6 might have been overcome on a 59-yard scoring run by halfback Dick Knowles, but a clipping penalty nullified the attempt. The next football encounter saw the Titans sting the Waynesburg Yellow Jackets 27-6 at Uniontown. The following week, the Titans, paced by the brilliant running of senior Angelo Robertucci, notched their second WPC victory. Grove City went down 24-14, delighting an enthusiastic homecoming crowd. At this point, the Titans were tied for first place in the WPC with undefeated Geneva, their next opponent. Migration Day found the Titans at Beaver Falls, hopeful of ruining the Covie's homecoming. This they accomplished 7-6, with the aid of Bill McConnell's talented toe, who added the all-important extra point following Robertucci's 22-yard scoring run upon grabbing a Bestwick aerial. St. Vincent fell 20-0 the following week, making it four straight for Westminster. In this contest, halfbacks Jack Murray and Dick Knowles, plus senior end Ben Brenner, all scored. Starting fullback Jerry Ferguson suffered a fractured knee, and was lost. The squad was without his services for the remainder of the season. After being edged 6-0 by Indiana Teachers in a game marked by Westminster fumbles and inclement weather, the Titans rebounded by shutting-out Slippery Rock Teachers 21-0. Scores by Murray, Bestwick, and again Murray, after an interception by Ron Frisco, paced the Blue and White win. A win by Carnegie Tech in the final game of the season would have meant a tie with Westminster for the WPC football championship, and would have lead to Tech's first undefeated season in Tartan history. The Titans met and defeated Tech at Forbes Field, 14-12, capitalizing on a bungled punt attempt by Tech quarterback, Jim Muth. Mark Seanor turned in a fine game in replacing the injured Gib Lewis at center, as did Ron Opfer on defense. Bill McConnell's placements again proved important, providing the two-point margin of victory.

OUTSTANDING SENIORS

Team Co-Captain, Jack Bestwick, led the Titans in passing, punting, and total offense again for the third straight year. As a passer, NAIA ranked Jack twenty-first in the nation, with 122 attempts and 61 completions for a .500 average. He punted 47 times for 1778 yards, averaging 115.8 yards per game through passing. Through rushing and passing in 178 plays, he gained 1122 yards, for a 140.3 game average. This offense total earned him 22nd ranking nationally in the NAIA. In 1958, Jack was named district small-college player of the year, by the Curbstone Coaches of Pittsburgh.

Senior Halfback Angelo Robertucci tied for leading scorer with Jack Murray, scoring five touchdowns worth 30 points. Ange was the leading pass receiver, grabbing 14 aerials for 229 yards. As an offensive halfback, he carried the ball 68 times, gaining 285 yards, for a total offense of 504 yards.

Senior Co-Captain and tackle Joe Fusco was selected for the second consecutive year as all-district tackle. He remained a stalwart on the Titan line, and showed his versatility by kicking an extra point in one contest.

Senior Titan center Gib Lewis was selected most valuable player by the all-district team. This was a unanimous choice, because nominations were closed after Gib had been nominated.

Senior tackle Bill McConnell was a double threat, because of his ability at kicking extra points, plus his versatility in going both ways on offense and defense. His reliable toe aided the Titans as he booted 13 placements and a field goal, for a total of 16 points.

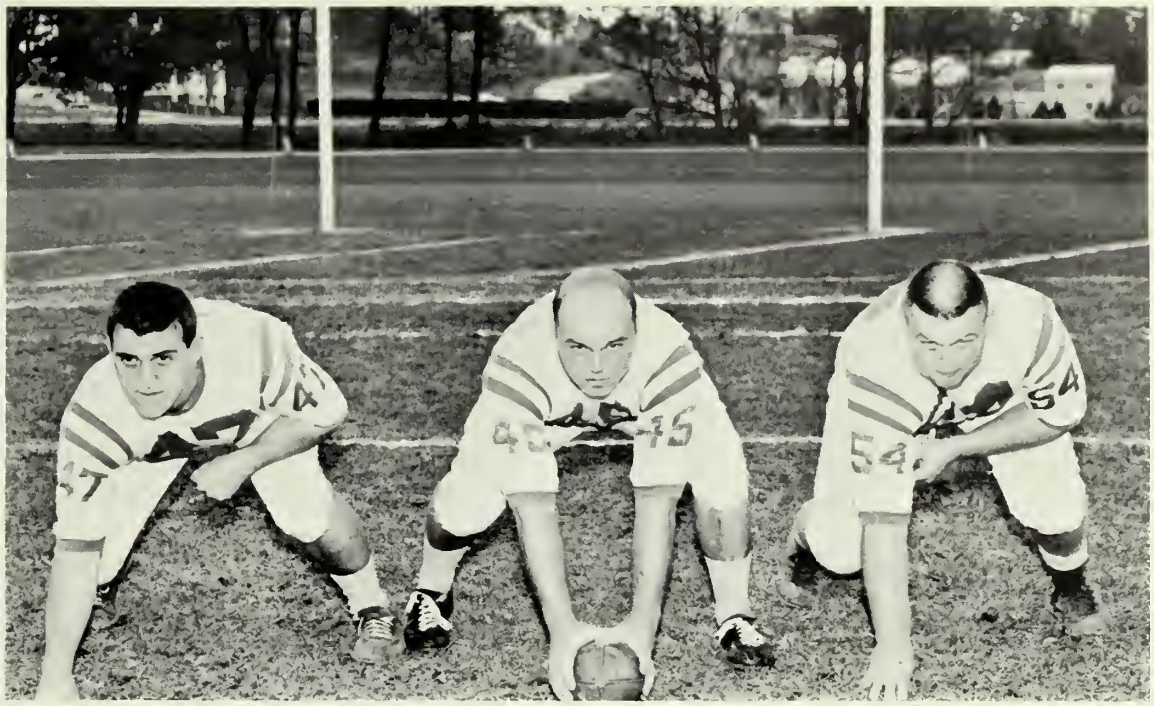

INTRAMURAL FOOTBALL

This past season both the college championship and the fraternity championship went to the Sigma Nu fraternity.

1st—W. Rankin, J. Steele, J. Sergi, J. Walker, W. Ress, R. Smith, W. Growney. *2nd*—R. Dunlap, R. Alter, W. Neely, L. Houston, T. Truxell.

JUNIOR VARSITY BASKETBALL

The 1959-60 season was one of the best in Titan history for a Junior Varsity Basketball team. Coached by Cleve Oliver, the boys posted a most commendable record of 15 wins and only one loss, the lone defeat being at the hands of West Virginia.

Among the more impressive victories for the team were those over St. Francis 80-46, Duquesne 73-47, Akron 75-67, Geneva 90-46, and Pitt 82-75.

The scoring punch for the squad was provided by freshmen prospects Warren Sallade and Rudy Raida, and sophomores Bill and Bob Douds. Leading the scoring parade was Bill Douds with a total of 289 points. He was followed by Sallade with 241, Bob Douds with 236, and Raida with 117.

Titans of the future

VARSITY BASKETBALL

RECORD

18 Won 2 Lost

DISTRICT 30 PLAYOFF

Westminster	56	Geneva	53
Westminster	63	Mansfield	61

N.A.I.A. TOURNAMENT

Westminster	64	Maryland State	63
Westminster	59	Whittier	50
Westminster	62	Hamline	59
Westminster	39	Tennessee A & I	38
Westminster	44	Southwest Texas	66

1st—B. Douds, B. Douds, J. Steele, R. Minnie, J. Johnson, B. Fast. *2nd*—L. Shaw, J. Walker, D. McCaig, C. Davis, R. Galbreath, C. Oliver, C. Ridl.

The Towering Titans, coached by Buzz Ridl, compiled the best won and loss record in the history of Westminster during the 1959-1960 season. The Titans won twenty-four and lost only three. Highlights of the successful campaign were impressive victories over St. Francis and Akron University, and a fourteen game winning streak that brought the regular season to a close.

Throughout the entire season the Titans were among the top ten small college teams in the nation according to the Dunkel ratings, and ended the season holding down the number four position. They also emerged as one of the top ten teams defensively, allowing an average of only fifty-seven points per game.

Coach Ridl had a most impressive and capable squad with which to work, including seven potential starters in Chuck Davis, Ron Galbreath, Nick Johnson, Don McCaig, Ron Minnie, Jack Steele, and John Walker. The remainder of the squad consisted of a strong reliable bench in Bill and Bob Douds, Leroy Shaw, and Steve Stolarik.

The impressive record compiled by the Titans in addition to their high Dunkel rating enabled them to participate in the District 30 finals. They emerged victorious and made their second consecutive trip to Kansas City to compete in the twenty-second annual NAIA Tournament. The success of the team did not stop here, however, as they continued their winning ways by becoming the first Pennsylvania team to win more than one game in this tournament.

The name of Chuckie Davis is one that will long be remembered by Westminster basketball fans as being the most colorful player ever to don a Titan uniform. In this his senior year Chuckie set a single season scoring record with 570 points and established a single game scoring record of 40 points. Season honors accumulated by Davis include NAIA Hustle Award and a first team position, first team All-District, and third team positions on the Little All-American, All-East, A.P. and U.P.I. All-American squads.

The high degree of success and determination acquired by Buzz Ridl and his Titans was best summed up by their outstanding performances in the NAIA Tournament in Kansas City where they turned back four of the best teams in the country to claim second place in the nation among all NAIA schools. The most impressive of these being over Tennessee A & I tournament favorites and three year champions. Many newspapers and sports writers acclaimed this as being the most perfectly played and executed game in all NAIA history.

CROSS COUNTRY

CONFERENCE RECORD
6-0

St. Francis	15-52
Waynesburg	17-46
Geneva	28-29
Carnegie Tech	23-34
Grove City	22-36
Duquesne	24-31

The Titan Hill-and-Dalers of 1959 captured the W.P.I.A.C. championship, compiling a 6-0 conference record. The Titans also placed second in the all-conference meet held in Schenley Park, Pittsburgh. Lettermen at the start of the season included Paul Sanders, Joe Stewart, Dick Stone, Tom Truxell, and Leroy Shaw. These were strengthened by Drew Byers and Bob Goode, returning from last year. Ron Mitchell, Paul Maxwell, and Jack Sharp were the new upperclassmen. Freshmen included Sam Bell, Steve Woods, Bob Kerr, and manager Joe Plummer. Paul Sanders, a junior from New Castle, placed first in all six of the conference meets. For the second straight year, he was first in the W.P.I.A.C. all-conference meet. At the University of West Virginia, Paul broke the cross country record, running their four-mile course in 21:20. This time was ten seconds under the previous record. Westminster's six conference victories began with a 15-52 victory over St. Francis. A 17-46 win in a surprise meet with the Waynesburg Yellow Jackets, gave the Titans their second win. Geneva and Carnegie Tech fell before the Titans, 28 to 29, and 23 to 34, respectively. On October 31, Westminster defeated neighboring Grove City, 22-36. The Titans clinched the W.P.I.A.C. championship, winning their final meet at Duquesne. The final score was 24-31. Our congratulations are extended to coach Cleve Oliver and to co-captains Ron Mitchell and Dick Stone for a highly successful season.

1st—P. Maxwell, P. Sanders, R. Mitchell, R. Stone, T. Truxell, D. Byers. *2nd*—J. Plummer, R. Kerr, L. Rayback, C. Oliver, R. Goode, J. Sharp, S. Bell.

SWIMMING

The Westminster Titan swimming squad of 1959-60 was captained by senior Bob Colman, and consisted of ten lettermen and eight freshmen. The veterans were senior captain Colman, Bill Armour, and Gerry Trimble; juniors Don McClure, Tom Mansell, Rod Willis, and Fred Scott; sophomores Jim O'Donnell, Bill Filbern, John Slocum, and Wayne Seeley. The new freshmen included Don Boughton, Frank Clark, Larry Jose, Bill McGill, Bill Miller, Jack Miller, Bill Walker, and Dick Weinshenk. The Titans got off to a good start, showing two wins against one loss in first semester competition. Carnegie Tech and Allegheny were downed by scores of 49-46 and 64-31, respectively, following a loss to Slippery Rock, 54-41, in the opening meet of the year.

1st—S. Woods, W. Filburn, W. Miller, D. McClure, F. Scott, D. Weinshenk, R. Boughton. *2nd*—H. Burry, W. Seeley, G. Trimble, J. O'Donnell, R. Colman, T. Mansell, W. Stetson, W. McGill, R. Willis, J. Moore, J. Miller.

Having athletes ineligible for second semester competition considerably reduced the tankmen's power, and contributed to the Titan's losing their next three meets to Slippery Rock, 67-28, and to Grove City, 34-61 and 27-67. O'Donnell, the nucleus of the Titan squad, collected two firsts against Carnegie Tech in the next meet, but Tech won by 24 points. The following week the tankmen defeated West Virginia, 52-43, to boost their record to 3-5.

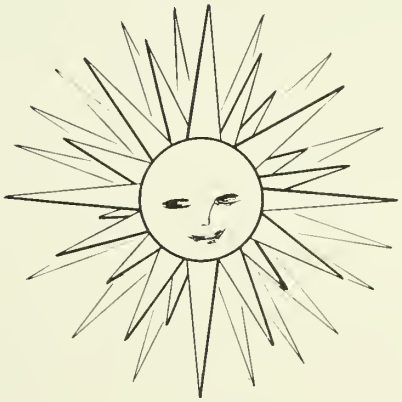

INTRAMURAL BASKETBALL

A LEAGUE
Sigma Nu
Sigma Phi Epsilon
Phi Kappa Tau
Tarantulas
Westerners
B LEAGUE
Sigma Nu
Profs
College Hall
Phi Kappa Tau
Sigma Phi Epsilon
Alpha Sigma Phi
Leftovers
C LEAGUE
Losers
Sigma Nu
Phi Kappa Tau
Sigma Phi Epsilon
Furnace Hill
Alpha Sigma Phi
Sledges

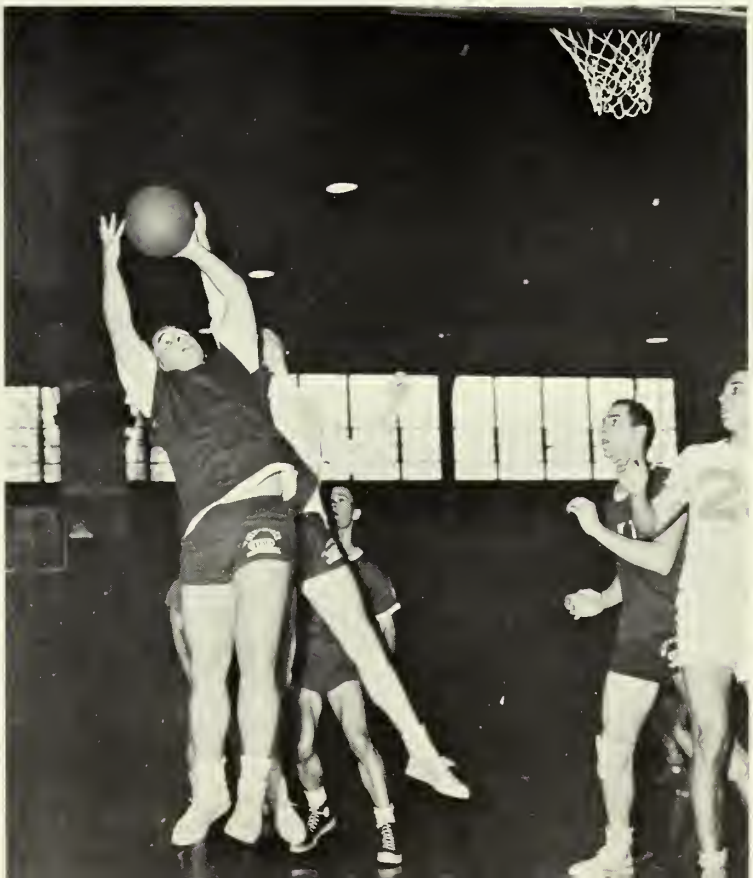

BASEBALL

	Westminster	Opponent
Geneva	5	2
Duquesne	13	7
Alliance	3	2
Pitt	5	6
Waynesburg	5	4
Clarion	11	9
Clarion	0 (rain)	0
Geneva	6	7
Slippery Rock	1	3
Grove City	4	2
Slippery Rock	3	4
Slippery Rock	7	5
Waynesburg	9	3
St. Vincent	3	5
Alliance	10	8
Duquesne	5	4
10 Wins	5 Losses	1 Tie

1st—D. Hubbs, D. Wix, G. Smith, B. Brenner, G. James. *2nd*—C. Ridl, J. Nelson, J. Bestwick, J. Martin, B. Douds, J. Scungio. *3rd*—B. Douds, J. Pogue, J. Steele, G. Whiteside, J. Sergi, W. Ress. *4th*—T. Bear, B. Weimer, W. Christy, G. Susi, C. Kosac.

The Titan baseball season for 1959 was one which every Westminster fan can be proud of. Under the direction of Charles "Buzz" Ridl, the Blue and White diamond men compiled a record of 10 victories, 5 losses, and 1 tie. Included in this prominent record is a double-taking from a highly touted Duquesne University team, 13-7 and 5-4. However, Slippery Rock's nine proved to be the thorn in the side, as they outscored Westminster in 2 out of 3 contests.

One of the main reasons for the successful season centers around the Titan pitching squad, personified with talent and depth. Ben Brenner and Bob Douds performed most of the hurling, while Glenn Smith and Gene Susi were called on frequently to operate from the mound.

Providing the power for the Titans were the big bats of Jack Pogue and Captain Glenn Smith. These two men clubbed their way to impressive averages of .353 and .322, respectively. Also swinging a decisive bat was Tookie James, whose timely and crucial hits, provided the spark for numerous late inning rallies.

If there was one word which could nutshell the reasons for Westminster's excellent season, it would be hustling. Speed on the base path was a definite factor, to say the least, in their 10 victories. Keeping the opponent's pitchers frequently off-balance were Joe Scungio and Tookie James with their alert base stealing tactics. Scungio was the most active thief with 13 stolen bases, while James came through with 9. In all, the hustling Titans succeeded in 42 base stealing attempts, compared to the opponent's inferior 8.

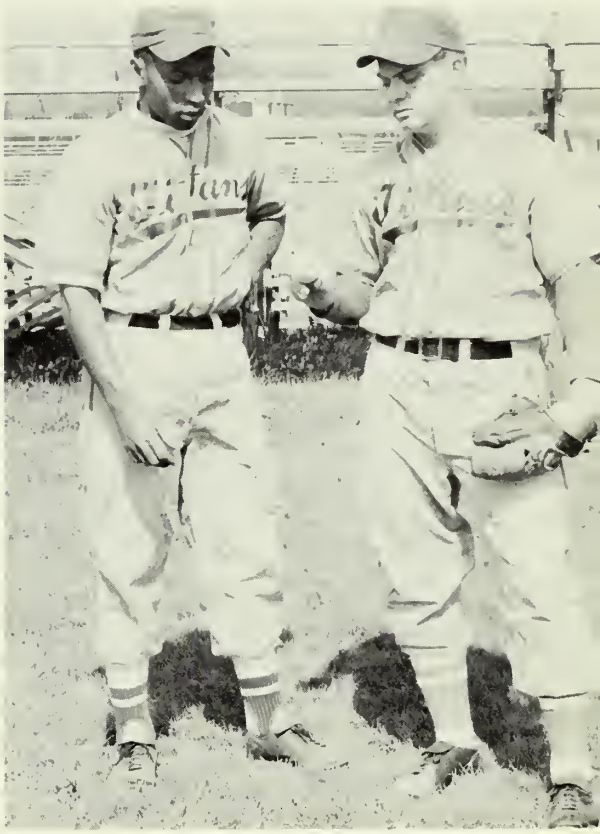

1st—T. Truxell, R. Mitchell, A. Greco, W. McRae, J. Paul, J. Stewart, R. Dunlap. *2nd*—T. Boyd, D. McCaig, D. Edwards, J. Horn, P. Sanders, F. Brown. *3rd*—R. Opfer, J. Murray, R. Minnie, F. Wilkes, S. Pekish. *4th*—H. Burry, L. Bobst, P. Carfagna, R. Preston.

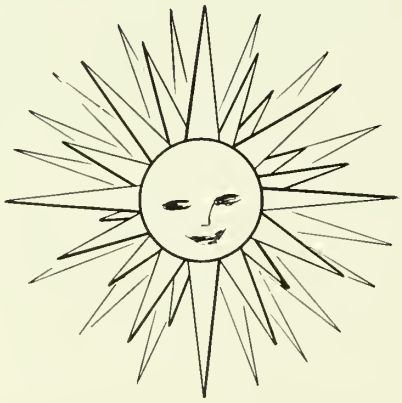

Felton Brown

TRACK

The Westminster College track team became the first champions of the newly formed Western Pennsylvania Intercollegiate Athletic Conference. The W.P.I.A.C. has replaced the old Tri-State competition, in which the thinclads reigned supreme for four consecutive years.

Coach Harold Burry had the nucleus of a strong returning squad, in addition to several promising newcomers with which to aim for honors in the new league. Team co-captains were Jerry Paul and Walt McRae. Returning standouts included Felton Brown, Ron Minnie, Fred Wilkes, Bob Dunlap, Bob Alter, and Ron and Don Mitchell. Brown is the holder of school records in the 100 and 220-yard dashes with times of 9.5. and 20.9 seconds, respectively. Minnie holds the record in the low-hurdle event. Wilkes in the high jump, and Dunlap in the pole vault. Newcomers who established records for the Titans during the 1959 season were Paul Sanders and Dick Knowles. Sanders set marks in both the one-mile and two-mile events, with times of 9:52 and 4:27.8. Knowles erased the old record by Bob Alter in the javelin event with a toss of 193′10″. Participants and their events during the 1959 season were: *Running:* Mile; Pekich, Sanders, and Paul. 440; R. Mitchell, D. Mitchell, and Greco. 100; Brown, Minnie and Gensamer. 120 High Hurdles; Minnie and McRae. 880; Stewart, Truxell and Byers. 2-mile; Pekich, Sanders, and Paul. 220; Brown and Gensamer. 220 Low Hurdles; McRae and Minnie. Mile Relay; Stewart, R. Mitchell, Truxell, and Greco. *Field:* Pole vault; Dunlap, J. Horn, and Shaffer. High jump; Wilkes, Moredock, and Boyd. Broad jump; Wilkes, Foster, and Minnie. Weight: Shot-put; Moredock, McCaig, Bemiss, and Opfer. Discus; Opfer, Seanor, and Murray. Javelin; Alter, Edwards, and Knowles.

GOLF

1st—W. McConnell, G. Washabaugh, G. Mason. *2nd*—R. Amsdell, R. Rupp, R. Alter.

Gil Mason

The Titan 1959 golf team built an impressive record of 11 wins, 1 loss, and 2 ties, which represented an about-face from the previous year's discouraging showing of no wins 10 losses. Coached by Athletic Director Grover Washabaugh, the golfers found added strength in the play of several freshmen, plus the stability provided by Gil Mason and Bill McConnell, junior Co-captains, and Bob Alter and Pete Jaworski. The chief reason for being enthusiastic about this, and future Titan golf teams, lies in the play of three fine freshmen players, Bob Amsdell, Ron Rupp, and George Bilowick, who each earned a letter during their first year on the Titan squad. Other lettermen were Bill Mason, Bill McConnell, Pete Jaworski, and Bob Alter. The Titan linksmen won their first four matches, downing Duquesne, St. Vincent, Slippery Rock, and Waynesburg. After being held to a tie by Grove City, the Titans went on to defeat Waynesburg, Slippery Rock, and Geneva, only to again be tied by the Grovers. Carnegie Tech then dealt the home golfers their only setback of the season, edging the Titans 4-3. The following week the team traveled to Latrobe to compete in the W.P.I.A.C. Tourney, where they took third place, with Co-captain McConnell winning a bronze medal for fourth place low score. The Titans closed out the season with wins over Allegheny, Duquesne, and Geneva, and earned first place in the West Penn Conference as a result of their fine season's effort.

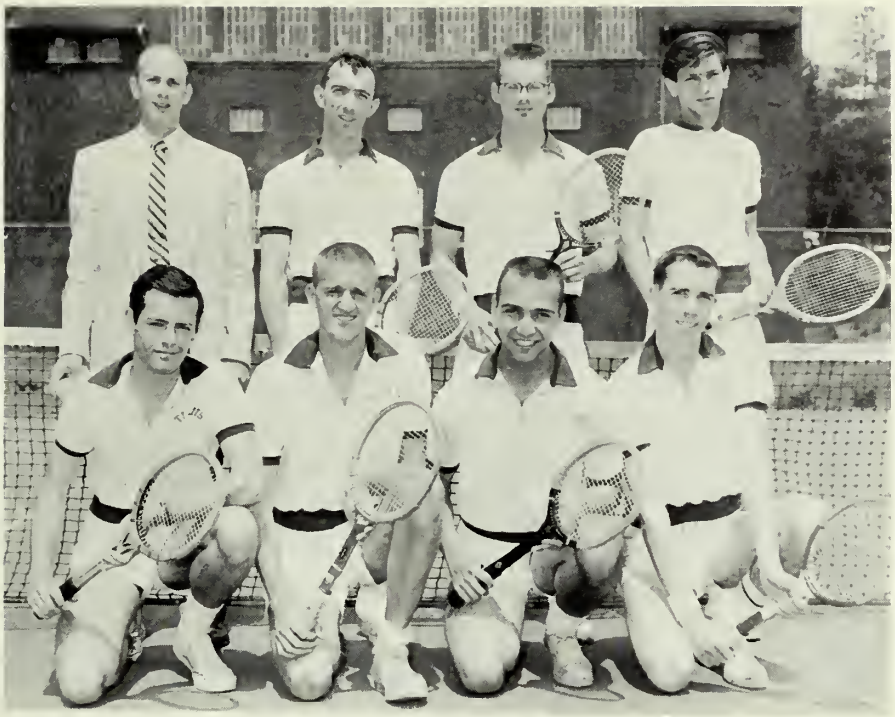

1st—G. Martin, C. Herak, R. Pierson, W. Rankin. *2nd*—C. Oliver, J. Roof, W. Repack, D. Horn.

TENNIS

Co-Captain James Roof

The 1959 Titan Tennis Squad, coached by Cleve Oliver in his first year at Westminster, tied with Geneva and Carnegie Tech for the West Penn Conference championship. The netters compiled a record of 11 wins and 4 losses, eight of these wins being conference victories, with two conference losses. This was a considerable improvement over the previous year's veteran squad record of 8-8. Captained by senior Chuck Herak, the squad consisted of junior letterman Bill Rankin, and sophomores Ray Pierson and Bill Repack, plus newcomers Jim Roof, Don Horn, George Martin, and Leroy Shaw. The Titan netmen dropped the opener to Pitt, 4-5, then caught fire and won 7 straight, before dropping their first conference match to Carnegie Tech by the same score. In these first 7 wins, the Titans defeated Duquesne twice by the score of 7-2, downed Slippery Rock 7-2, dropped Waynesburg 7-2 and 8-1, beat St. Francis 8-1, and defeated Grove City 9-0. Following the Tech setback, the netters defeated Pitt in a return match 6-3, won over Hiram 5-4, defeated Grove City again 6-3, split with Geneva 5-4, 4-5, and lost to Allegheny. Newcomers Jim Roof and Don Horn supplied added strength, along with letterman Ray Pierson, who mailed down the fall all-college tournament. Bill Rankin and Jim Roof compiled singles records of 13-2, and 11-2, respectively to help the Titans gain a share of the WPC title. Captains elect for next year will be seniors Jim Roof and Bill Rankin.

ADVERTISING

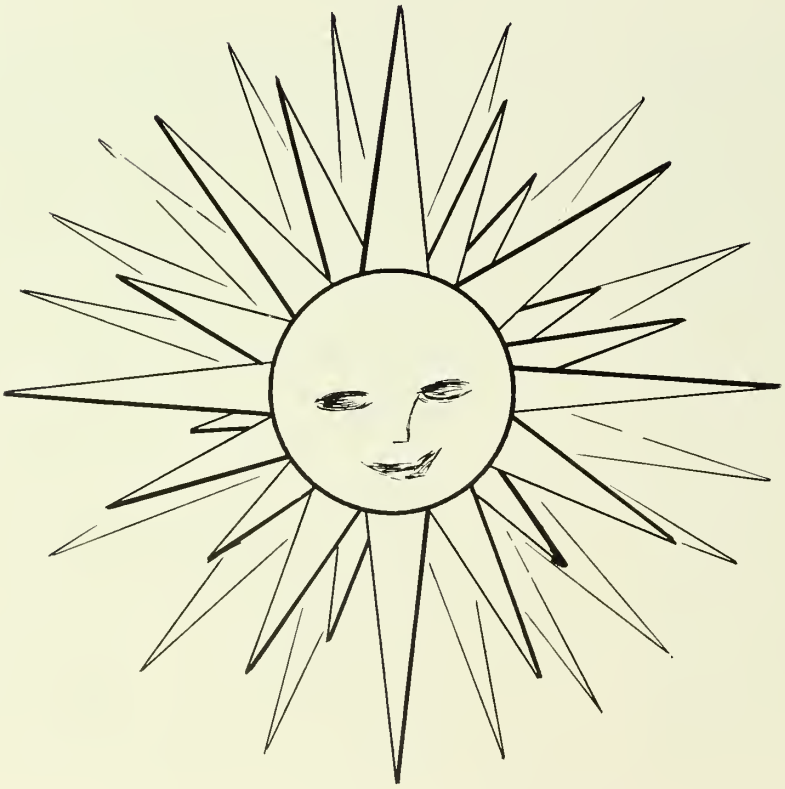

0032
FREE

Photography by Joseph J. Crilley, New Hope, Pennsylvania

» Where Artist and Craftsman Meet «

At Keller the eye of the artist and the hand of the craftsman meet to solve problems—just one of the things that make the distinctive difference in a Velvatone yearbook.

WM J KELLER INC

PUBLISHERS OF FINER YEARBOOKS

BUFFALO 15, NEW YORK

Sporting Goods Company

105 N. Mercer St.—New Castle

Fraternity jackets

New Castle's leading store—

Murphy's

"the store of service with a smile"

119-25 E. Washington St.

New Castle, Pa.

Villa Nova

Sharon-New Castle Road

Farrell, Pa.

Phone: DI-6-6860

"where Sharon meets Farrell

and friend meets friend"

Helen Usselton Shop

"smart sportswear for the coed"

124 E. North St. New Castle

Congratulations to the
class of 1960

Shaffer and Funk

New Wilmington, Pa.

Compliments of

Shenango Inn

Sharon, Pa.

Portrait *Weddings* *Commercial*

The Ernest Drake Studio

119 North Mercer Street

OL-4-5321 New Castle, Pa.

Brown's Market

. . . for a select variety of
meats and groceries, call

WIndsor 6-2131
New Wilmington, Pa.

Hammond Music

"Lawrence County's record center"

117 North Street
New Castle, Pa.

Congratulations to the
graduating class

Strouss-Hirshberg's

New Castle, Pa.

"for your every drugstore need"

J. E. Thompson

"your pharmacist"

New Wilmington

Phi Kappa Tau Fraternity

Beta Phi Chapter

When reminiscing of

the past, remember . . .

The Grille

Phone

WIndsor 6-5335

Miller's Variety Store

Gifts and School Stationery

New Wilmington, Pa.

22,000

articles in hardware

Compliments of

Jesse N. Kerr

5 North Mill Street

New Castle, Pa.

Registered Jewelers

American Gem Society

Theta Upsilon Sorority

Upsilon Chapter

. . . and on into the
big wide world . . .
dressed (we hope)
in fashions from

THE NEW CASTLE STORE

Lawrence County's
Greatest Shopping Center

Sigma Phi Epsilon

Pennsylvania Lambda Chapter

Music—the universal language

Fleming Music Center

Frew Building on the square

New Castle, Pa.

Phone: OL-2-5546

Office Machines and Equipment Co.

Office furniture, office stationery

Supplies *Rentals* *Repairs*

7 E. Washington St. OL-4-6668

New Castle, Pa.

"for every blummin' thing"

WILMINGTON FLORISTS

Flowers for all occasions

gifts

WI 6-2561 New Wilmington

Chi Omega Sorority

Omicron Gamma Chapter

Alpha Sigma Phi Fraternity

Alpha Nu Chapter

Mercer Sunoco Station

"your student Sunoco service"

general repair work

Kelly Tires

A.A.A. Service

Phone WIndsor 6-8691

WINTER'S

Men's and Boys' Wear
Since 1906

New Castle, Pa.

Compliments of the

Student Union

"where everyone goes for something
to eat or someplace to meet"

McGrath Flowers

"flowers for those who care"

Florence S. Jessel
Owner

13 N. Mill St. New Castle, Pa.
OL-2-0751

New Wilmington Cleaners

Custom
Dry Cleaning and Laundry

"greeting cards for all occasions"

phone
WIndsor 6-3021

FIGULY'S MEATS

Purveyors of Fine Meats

18 S. Apple Way
New Castle

Corner Markets
OLiver 4-7774

Kappa Delta Sorority

Alpha Phi Chapter

Mac's Department Store

Men's and boys' wear

Ladies' and children's wear

"shop and save at Mac's"

Phone WIndsor 6-2411

New Wilmington, Pa.

The Tavern

New Wilmington

Mrs. Ernest Durrast

compliments of

DELTA CHI SORORITY

THE CASTLETON HOTEL

"A meeting place for
Westminster College"
*catering to fraternity and
sorority functions*

New Castle, Pa.
Phone: OL 2-6641

compliments of

F. D. WEBSTER

typewriter
sales — service — rentals — supplies

New Castle, Pa.

SIGMA KAPPA SORORITY

Alpha Sigma Chapter

"beauty is our business"
Ethel Tate's

Town and Country Beauty Salon

specializing in hair cutting
and styling

New Wilmington, Pa.

compliments of

wengler's

SHARON'S RELIABLE JEWELER

50 West State Street Sharon, Pa.

compliments of

Wayside Furniture Store

interior decorations and furnishings

2307 Wilmington Rd. New Castle

calendars — book matches
advertising specialties

HALL & RIGGANS

New Castle, Pa.

Printers for Westminster College

The Globe Printing Company

New Wilmington, Pa.

Flowers for all College Occasions

Cunningham and Weingartner

New Castle

OL-8-6620 N. Mill St.

"across the street from the 1st Federal"

Beta Sigma Omicron Sorority

Beta Gamma Chapter

Sears, Roebuck and Company

"satisfaction guaranteed"

26 North Jefferson St.

Phone OL-2-7711

Alpha Gamma Delta Sorority

Alpha Epsilon Chapter

Graham Hardware

everything in hardware

139 S. Market St.

New Wilmington, Pa.

Sigma Nu Fraternity

Epsilon Phi Chapter

For that certain party, visit—

Jack Gerson, Jeweler

"special discounts for students"

200 E. Washington St.

Phone OL-2-1751

New Castle, Pa.

Anderson Brothers Tool Co.

Distributors

Tools and Equipment

30 S. Jefferson Street

New Castle, Pa.

Phone: OL-4-9381

Bill's Shoe Repair

In Bank Building

Repairs shoes — Sells new shoes

Open 8-5 *Mon.-Sat*

"fast service"

Food to Remember

LITTLE CHEF

2305 Wilmington Road

OLiver 8-9591 New Castle

Florists of New Castle for over 100 years

Butz Flowers

OL-2-7727

245 E. Washington St.

New Castle, Pa.

your 1960 Argo photographer

ABEY'S STUDIO

Midlothian Blvd. ST 8-4069
Youngstown, Ohio

"the best in photography"

Air-conditioned *Free Parking*

Jefferson Motor Court

"the ultra-modern motel in the heart of downtown"

New Castle, Pa.

N. Jefferson St. OL-8-9093

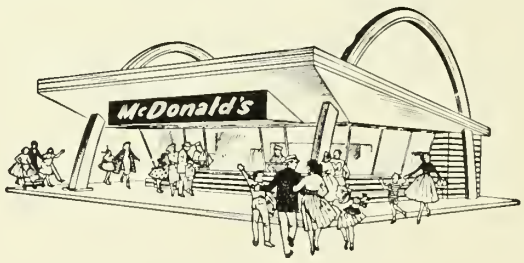

McDONALD'S

2425 Wilmington Rd. New Castle

Education Is

A Constructive Tool

Education is the knowledge of how to use the whole of oneself. Many men use but one or two faculties out of the score with which they are endowed. A man is educated who knows how to make a tool of every faculty—how to open it, how to keep it sharp, and how to apply it to all practical purposes.

Henry Ward Beecher

PENNSYLVANIA
POWER COMPANY

Homes of distinction are
built from materials
supplied by

Campbell Company

New Wilmington, Pa.

DIRECTORY

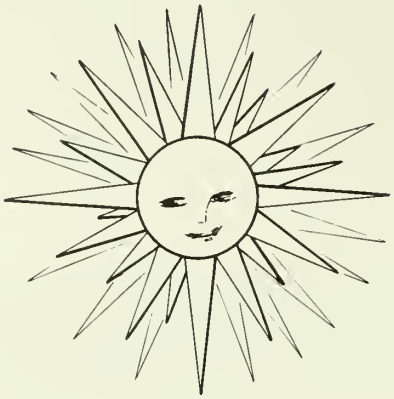

ABDUL-MALEK, ADEL: 26 Madi-el-Nil St., Meadi, Cairo, U.A.R.
ABERNATHY, CAROLE: 308 Independence Court, Sharon, Pennsylvania
ADAMS, NOEL: 216 Meadowbrook Drive, New Wilmington, Pennsylvania
AGNEW, ROBERT: 680 East Wheeling Street, Washington, Pennsylvania
ALEXANDER, JOYCE: 82 Duylea, Kenmore, New York
ALEXANDER, ROBERT: California Ave., Oakmont, Pennsylvania
ALLEN, ANN: 216 Rosemont Ave., Erie, Pennsylvania
ALLEN, BARBARA: 228 Cedar Street, Delanco, New Jersey
ALLEN, ELIZABETH: 26 Bayberry Road, Kingston, Rhode Island
ALLEN, GARY: 4909 Centre, Pittsburgh, Pennsylvania
ALMES, DON: M.R. 10 Box 189, Apollo, Pennsylvania
ALTER, ROBERT: 441 Avon Drive, Pittsburgh 28, Pennsylvania
ALTONEN, BARBARA: R.D. #1, Ringoes, New Jersey
AMBILL, FAY: 121 South Fourth, Duquesne, Pennsylvania
ALTWATER, JUDITH: 2138 Fairland Street, Pittsburgh, Pennsylvania
AMSDELL, ROBERT: R.D. #2, Sharon, Pennsylvania
ANDORE, DAVID: 904 Liberty Ave., Pittsburgh, Pennsylvania
ANDERSON, ANN: 31 Scenic Drive, Hastings-on-Hudson, New York
ANDERSON, HOWARD: 7715 Guthrie Street, Pittsburgh, Pennsylvania
ANDERSON, THOMAS: Eastbrook, New Castle, Pennsylvania
ANDERSON, WILLIAM J.: 401 Duffield Ave., Pittsburgh, Pennsylvania
ANDERSON, WILLIAM N.: Lakeside Drive, Matawaw, New Jersey
ANDREWS, JUDY: 141 Vernon Circle, Buffalo, New York
ANGEHR, SUSANNE: 416 Penn, New Bethlehem, Pennsylvania
ANTIS, JOAN: 1143 Brookside Drive, Greensburg, Pennsylvania
ARFIELD, JOHN: 2428 7th Ave., Beaver Falls, Pennsylvania
ARMOUR, WILLIAM: 1335 Heberton Street, Pittsburgh, Pennsylvania
ARNOLD, FRANKLIN: R.D. #5, Crafton, Pennsylvania
ARNOLD, JUDITH: 129 Marian Ave., Glenshaw, Pennsylvania
ATKINSON, LOUISE: 407 Highland, Wilmington 4, Delaware
AUSTEN, CAROL: 4848 Middle Road, Allison Park, Pennsylvania
BABIAK, THOMAS: Madison Ave., Herminie, Pennsylvania
BAIERL, GRETCHEN: 28 Pioneer Ave., Pittsburgh 24, Pennsylvania
BAIERL, JANET: 28 Pioneer Ave., Pittsburgh 24, Pennsylvania
BAILEY, ELLEN: R.D. #1, Freeport, Pennsylvania
BAILEY, RICHARD: 113 Iola Street, Glenshaw, Pennsylvania
BAKER, JUDITH: 822 Washington Ave., Tyrone, Pennsylvania
BALDRIGE, ANN: 313 Oneida Street, Pittsburgh, Pennsylvania
BALL, NANCY: 5354 Large Street, Philadelphia 24, Pennsylvania
BALOGA, EDWARD: 1203 Beaver Road, Ambridge, Pennsylvania
BARBARAS, ANN: Box 205, Laughlintown, Pennsylvania
BARCUS, ROBERT: 262 Windermere Ave., Lansdowne, Pennsylvania
BARGER, VIRGINIA: 114 Baker Street, Rinersburg, Pennsylvania
BARKER, CHARLES: Shephard Street, Gibsonia, Pennsylvania
BARKER, JAMES: Shephard Street, Gibsonia, Pennsylvania
BARR, FAITH: 307 Rickey Drive, Monroeville, Pennsylvania
BAXTAR, CAROLYN: 36 McLean, Highland Park, Michigan
BAUM, EDWARD: Main Street, Middletown, Pennsylvania
BAUM, NORMA: Winter Street, New Castle, Pennsylvania
BEADLING, JOYCE: 332 Edgewood Road, Pittsburgh 21, Pennsylvania
BEAMAN, BARBARA: 63 Nichols Road, Cohasset, Massachusetts
BECK, ROBERT: 6334 Torrington Road, Nashville, Tennessee
BEECHER, JANET: 400 Henry Street, Bergen, New Jersey
BEITEL, SUSAN: 356 Huntington Ave., Pittsburgh 2, Pennsylvania
BELL, ELAINE: 43 Hempstead Street, Pittsburgh, Pennsylvania
BELL, ELLIS: 119 Elm Street, New Castle, Pennsylvania
BELLAIRS, WALDA: 104 North Concord Ave., Havertown, Pennsylvania
BELLION, ELIZABETH: 57 Clinton Street, Babylon, New York
BEMISS, NORMAN: Lake Street, North East, Pennsylvania
BENEKE, NORA JOAN: 604 Aller Lane, Media, Pennsylvania
BENFORD, MARY: 500 Depot Street, Latrobe, Pennsylvania
BENNETT, EUGENE: Kay Street, Wampum, Pennsylvania
BERGH, DONNA: R.D. #3, Ford City, Pennsylvania
BERGMAN, JUDY: R.D. #1, Derry, Pennsylvania
BERNAUER, BARBARA: 1151 Rebecca Ave., Pittsburgh, Pennsylvania
BERNABO, HAROLD: McKinly Street, Bolivar, Pennsylvania
BERNHARD, SARA: 112 Shangri Lane, Pittsburgh 37, Pennsylvania
BESWICK, ELIZABETH: 115 Tremont Street, Greensburg, Pennsylvania
BESTWICK, JOHN: 324 Hawthorne Road, Pittsburgh 9, Pennsylvania
BEVERIDGE, SUE: Main Street, Kersey, Pennsylvania
BEVERLY, ALLAN: 1044 Cindale Ave., Drexel Hill, Pennsylvania
BICKETT, ANN: R.D. #5, Xenia, Ohio
BICKERTON, CHARLES: 442 4th Street, Irwin, Pennsylvania
BILOWICK, GEORGE: 208 Christie Street, Butler, Pennsylvania
BISSELL, DON: 17 Farley Ave., Washington, Pennsylvania
BISSELL, JOLYLLINE: R.D. #1, New Wilmington, Pennsylvania
BLAIR, JOHN: Deshon Manor, Butler, Pennsylvania
BLAKE, CAROLYN: 3008 Claremont Road, Shaker Heights, Ohio
BLEGGI, ROBERT: 2406 Highland Street, New Castle, Pennsylvania
BLETZINGER, SUE: 341 Parker Drive, Pittsburgh 16, Pennsylvania
BOARDMAN, ANN: 521 West Main Street, Monongahela, Pennsylvania
BOGART, LARRY: R.D. #1, Jamestown, Pennsylvania
BOOTHMAN, JANET: 41 Wheelbarrow Lane, Wantagh, New York
BOOTS, GERALD: Fombell, Pennsylvania
BOSS, LUCINDA: 44 Highgate Street, Buffalo, New York
BOUGHTON, ROGER: 128 Park Drive, Vermilion, Ohio
BOWERSOX, HAROLD: 225 Broad Street, New Bethlehem, Pennsylvania
BOYD, TERRAN: 629 5th Ave., Pitcairn, Pennsylvania
BOYER, DEBORAH: 332 Dean Street, West Chester, Pennsylvania
BOYER, KEITH: 737 East 6th Street, New York, New York
BOYER, MARY LU: 402 Victoria Ave., Wilmington 4, Delaware
BRENNEMAN, DAVID: 217 East Meyer Ave., New Castle, Pennsylvania
BRENNER, BEN: 1544 Saw Mill Run Boulevard, Pittsburgh, Pennsylvania
BRETSNYDER, JOANNE: Jefferson Drive, Munhall, Pennsylvania
BREWSTER, CHARLES: 491 Teneahy Road, Englewood, New Jersey
BRIDGES, PATRICIA: Willowbrook Drive, Bridgeville, Pennsylvania
BRIGGS, ANN: 123 Sea Spray Street, Daytona Beach, Florida
BRITT, SALLY: 115 Massachusetts Ave., Erhon, New Jersey
BROCKMAN, CHARLES: 220½ South Washington Street, Butler, Pennsylvania
BRODERICK, DAVID: 401 Wyllis Street, Oil City, Pennsylvania
BRODERICK, MARGARET: 401 Wyllis Street, Oil City, Pennsylvania
BROOKS, JANE: 410 Adams Ave., Ellwood City, Pennsylvania
BROWN, BARBARA: 201 Smallwood Street, Buffalo, New York
BROWN, BRUCE: 212 Okinawa Drive, New Castle, Pennsylvania
BROWN, FELTON: 484 Clarendon Ave., Monessen, Pennsylvania

BROWN, JAMES: 2286 Cremona Street, Bridgeville, Pennsylvania
BROWN, NANCY: 123 Malberry Street, Kennett Square, Pennsylvania
BROWNLEE, MARGARET: 253 Mount Vernon Street, Hamburg, New York
BRUWELHEIDE, LOUIS: 1612 Reynolds Street, Verona, Pennsylvania
BRYFOGLE, JANE: Hops Road, Easton, Pennsylvania
BUCHANAN, MARTHA: Lake Road, East Madison, Ohio
BUCKLEY, JOHN: 710 Altman Road, New Castle, Pennsylvania
BURD, DONNA: Box 111, Woodville, Pennsylvania
BURKHART, KAY: 617 Virginia Ave. Ext., Pittsburgh 15, Pennsylvania
BURNS, SALLY: 120 West Broad Street, Paulsboro, New Jersey
BURNS, SUE: Box 207, Sligo, Pennsylvania
BURRY, CAROLE: 237 Francis Street, New Wilmington, Pennsylvania
BUSSMAN, BARBARA: 90 North Sprague Street, Pittsburgh, Pennsylvania
BUTLER, CAROL: 136 2nd Street North East, Carrollton, Ohio
BYERS, ANDREW: Box 488, R.D. #4, Sewell, New Jersey
CADWALLADER, CAROLYN: 7422 Richmond Manor Drive, Pittsburgh, Pennsylvania
CAIRNS, JOHN: 7813 Ruxway Road, Ruxton 4, Maryland
CALKINS, RICHARD: 211 Mercer Street, New Wilmington, Pennsylvania
CAMPBELL, ANN: 1299 Mount Royal Boulevard, Pittsburgh, Pennsylvania
CAMPBELL, JOAN: R.D. #2, Emlenton, Pennsylvania
CAMPBELL, PHYLLIS: Route 2, North East, Maryland
CAMPBELL, WILLIAM: R.D. #2, Pulaski, Pennsylvania
CAMPMAN, CLARA: R.D. #1, West Middlesex, Pennsylvania
CARFAGNA, DAVE: 650 Knapp Street, Sharon, Pennsylvania
CARLSON, ANN: Linden Lane, Chatham, New Jersey
CARLSON, PATRICIA: Monticello Street, Richfield, New York
CARLSEN, VIRGINIA: 10010 Menlo Ave., Silver Spring, Maryland
CARMICHAEL, CARL: Box 184, Woodville, Pennsylvania
CARR, KENNETH: 1514 Huron Ave., New Castle, Pennsylvania
CARTER, SCOTT: 412 East 6th Street, Port Clinton, Ohio
CASSARLY, CAROL: 15 Sunset Drive, R.D. #2, Export, Pennsylvania
CAVITT, KAY: 909 Dickey Street, Tarentum, Pennsylvania
CHASE, LAWRENCE: Chestnut Street, South Durbury, Massachusetts
CHESLOCK, DONNA: Barnilkle Street, Meadowlands, Pennsylvania
CHRISTENSEN, DONALD: 160 Cambridge Ave., Bergen, New Jersey
CHRISTIANSEN, RONAL: 60 Kennedy Lane, McKees Rocks, Pennsylvania
CHRISTINE, CYNTHIA: 1492 East Maple Road, Birmingham, Michigan
CHRISTY, BARBARA: Kathryn Street, New Wilmington, Pennsylvania
CHRISTY, WALLACE: 534 Kathryn Street, New Wilmington, Pennsylvania
CICCIARELLI, ANITA: Main Street, Rimersburg, Pennsylvania
CICEN, ANNE: 1385 Highland Road, Sharon, Pennsylvania
CIMINO, THOMAS: 3260 Piedmont Street, Pittsburgh, Pennsylvania
CLARK, CATHERINE: 5127 37th Road North, Arlington, Virginia
CLARK, FRANK: 911 Eldora Place, Pittsburgh, Pennsylvania
CLARK, GAIL: 3812 School Lane, Drexel Hill, Pennsylvania
CLARK, JIM: 30618 Webster Street, Bay Village, Ohio
CLARKE, JANIS: R.D. #1, West Middlesex, Pennsylvania
CLAY, VAUGHN: 333 Argonne Drive, Kenmore 23, New York
CLICK, JOYCE: 519 Washington Road, McKeesport, Pennsylvania
CLIFFORD, REID: 2716 Pine Valley Lane, Ardmore, Pennsylvania
CLUTTER, KAREN: Route #3, Cortland, Ohio
COBB, LUCINDA: 335 Waugh Ave., New Wilmington, Pennsylvania
COFER, NANCY: 1636 Jamestown Place, Pittsburgh, Pennsylvania
COLEMAN, DAVID: 407 Franklin Street, Vandergrift, Pennsylvania
COLEMAN, WILLIAM: R.D. #1, New Wilmington, Pennsylvania
COLES, JOHN: 236 Dutch Lane, Pittsburgh 36, Pennsylvania
COLLEY, MARY: 417 East Meyer Street, New Castle, Pennsylvania
COLMAN, ROBERT: 159 Chapin Street, Binghamton, New York
COLSTON, JEAN: 1605 Exeter Street, Knoxville, Tennessee
COLTON, GRANT: Ewalt Road, Gibsonia, Pennsylvania
COLVER, JOHN: R.D. #3, Conneaut, Ohio
COLWELL, FLORENCE: 321 Kambach Street, Pittsburgh 11, Pennsylvania
CONAWAY, LINDA: 85 Southern Hilands Drive, Bridgeville, Pennsylvania
COOK, SUSAN: 609 7th Street, Huntingdon, Pennsylvania
COOKE, GEORGENE: 207 Elizabeth Street, East McKeesport, Pennsylvania
COOKE, THOMAS: 2 Coursen Way, Madison, New Jersey
COOLEY, CAROL: Main Street, Sandy Lake, Pennsylvania
COOPER, JUDITH: 775 Race Street, Waynesburg, Pennsylvania
COPE, ALFRED: 440 Miller Street, Butler, Pennsylvania
COPPARD, LARRY: 56 Lambert Drive, Rochester 16, New York
CORYEA, ANITA: 412 Lawnview Street, New Castle, Pennsylvania
COSTELLO, WILLIAM: R.D. #2, Saxonburg Boulevard, Cheswick, Pennsylvania
CRAWFORD, PATRICIA: 3344 Perrysville Ave., Pittsburgh 14, Pennsylvania
CRAYCRAFT, PAUL: 723 Maus Drive, Irwin, Pennsylvania
CRECELIUS, LOUANNE: 3732 Bower Ave., Akron, Ohio
CREIGHTON, JAMES: 106 Heathmore Street, Pittsburgh, Pennsylvania
CREIGHTON, SANDRA: 105 Creighton Street, Beaver Falls, Pennsylvania
CROSEN, SARAH: Oakdale Street, Canton, Massachusetts
CROUT, BARBARA: 103 Askewton Road, Severna Park, Maryland
CUMMERICK, CHARLES: R.D. #2, West Middlesex, Pennsylvania
CUNNINGHAM, JUDITH: R.D. #3, Alliance, Ohio
CURRY, JOAN: R.D. #3, Volant, Pennsylvania
CURRY, LEROY: R.D. #3, Volant, Pennsylvania
CYKON, THOMAS: 560 Champion Street, Warren, Ohio
DAILEY, MARY LOU: 419 Bryan Ave., Baden, Pennsylvania
DALTON, RICHARD: Butler Street, Mercer, Pennsylvania
DANKESREITER, RONALD: R.D. #1, Reynoldsville, Pennsylvania
DAVENPORT, LYNN: 407 Ridge Ave., Sharpsville, Pennsylvania
DAVIS, ARTHUR: R.D. #1, Wheatland, Pennsylvania
DAVIS, CHARLES: 647 Putnam Ave., Kings, New York
DAVIS, LYNNE: 923 McNeilly Street, Pittsburgh, Pennsylvania
DAVIS, THOMAS: 109 North High Street, Zelienople, Pennsylvania
DAVIDSON, CAROL: 8419 Edwood Drive, Pittsburgh 33, Pennsylvania
DAVIDSON, EILEEN: 305 McKee Fording Road, New Castle, Pennsylvania
DEAL, EDWIN: 503 Waugh Ave., New Wilmington, Pennsylvania
DEAL, JAMES: 403 South 6th Ave., Jeannette, Pennsylvania
DENNISON, MEREDITH: 438 Orchard Ave., Pittsburgh 2, Pennsylvania
DERKAS, JOAN: 593 River Ridge Drive, McKeesport, Pennsylvania
DICK, JOHN: 159 Meridanst Street, Pittsburgh, Pennsylvania
DICKEY, JANET: 105 Sharon Grade Road, Coraopolis, Pennsylvania
DICKSON, CAROL: 1015 LaClair Street, Pittsburgh, Pennsylvania
DILMAGHANI, DIANNE: R.D. #2, Mount Kisco, New York
DICKSON, ELIZABETH: 8176 South Ave., Youngstown, Ohio
DINELLO, CAROL: 8300 Mayfair Drive, Cincinnati, Ohio
DISNEY, PATRICIA: 16 Roxbury Road, Pittsburgh 21, Pennsylvania
DONALDSON, JAMES: 120 South Ave., Washington, Pennsylvania
DONCASTER, JOHN: 21 Church Street, Mount Pleasant, Pennsylvania
DOUDS, ROBERT: R.D. #1, Transfer, Pennsylvania
DOUDS, WILLIAM: R.D. #1, Transfer, Pennsylvania
DOUGLASS, EARL: R.D. #1, Volant, Pennsylvania
DOUGLAS, STANLEY: 5711 Smithfield Street, Boston, Pennsylvania
DOWNALL, JUDITH: 14 Lincoln Ave., Jeannette, Pennsylvania
DUDIAK, JOHN: 708 Windom Street, Pittsburgh, Pennsylvania

DUERKSON, DENNIS: 1613 Williamsburg Road, Pittsburgh 16, Pennsylvania
DUGAN, JOHN: 547 Forest Street, Pittsburgh 2, Pennsylvania
DUNCAN, JEAN: 2837 Northampton Street, Washington 15, D. C.
DUNKLE, JOHN: Parker, Pennsylvania
DUNKLIN, JANET: 236 Clifton Parkway, Hamburg, New York
DUNMYRE, GEORGE: R.D. #1, Box 265, Murrysville, Pennsylvania
DUNLAP, ROBERT: 136½ Market Street, Blairsville, Pennsylvania
DUVALL, WILLIAM: 12 Essex Drive, Coraopolis, Pennsylvania
EAZOR, RUTH: 320-15th Street, Beaver Falls, Pennsylvania
EBERHARD, JOAN: 309 California Ave., Avalon, Pennsylvania
ECKELMEYER, JUDITH: 724 Fern Street, Yeadon, Pennsylvania
ECKERT, RAYMOND: 722 Ohio River Boulevard, Pittsburgh, Pennsylvania
EDWARDS, DAVID: 1344 Marlboro Ave., Pittsburgh, Pennsylvania
EDWARDS, LOIS: R.D. #6, Butler, Pennsylvania
EDWARDS, VIRGINIA: 902 Washington Street, Louisville, Ohio
EGNER, ANN: 533 South Market Street, New Wilmington, Pennsylvania
EIDEL, CAROL: 512 West Midlothian Street, Youngstown, Ohio
EISEL, BARBARA: 2744 Westmoor Street, Cleveland 16, Ohio
ELDER, JAMES: 1001 School Street, Beaver Falls, Pennsylvania
ELLIOTT, ARTHUR: R.D. #3, Cortland, Ohio
ELLIS, MARY: 227 Beechwood Street, New Wilmington, Pennsylvania
ENGLE, MARALEE: Box 74, 3070 North Shore Terrace, Sparta, New Jersey
ENGLISH, SALLY: 121 Wabash Ave., Carnegie, Pennsylvania
ERB, MARY: 29 White Ave., Sharon, Pennsylvania
ERDEKY, JOSEPH: 219 Meadow Brook Street, New Wilmington, Pennsylvania
EVANS, ALICE: 429 Sleepy Hollow Road, Pittsburgh 34, Pennsylvania
EVANS, GILBERT: 162 Noble Ave., Pittsburgh 5, Pennsylvania
EVANS, HELEN: 354 Castlewood Drive, Devon, Pennsylvania
EVANS, REGINA: 406 Monaca Road, Aliquippa, Pennsylvania
FALTINGS, SUSAN: Lindy's Lake, R.D. #1, Butler, New Jersey
FAST, BENNING: 1 Blue Ridge Drive, Levittown, Pennsylvania
FAULDS, THOMAS: 1628 Aurelius Street, Pittsburgh 18, Pennsylvania
FENATI, PHYLOMENA: 819 Morton Street, New Castle, Pennsylvania
FERGUSON, GERALD: Water Street, Manorville, Pennsylvania
FERGUSON, JOAN: 312 Market Street, New Wilmington, Pennsylvania
FERGUSON, MARILYN: 1220 State Street, Coraopolis, Pennsylvania
FERM, GORDON: 33 Chateau Terrace, Buffalo, New York
FERRIER, PEGGY: R.D. #1, Belle Vernon, Pennsylvania
FILBERN, THOMAS: 206 Water Street, West Newton, Pennsylvania
FISCHER, DAVID: 2935 Espy Ave., Pittsburgh 16, Pennsylvania
FLAHAULT, BRENDA: 23 Albright Circle, Madison, New Jersey
FLEGAL, SANDRA: 101 Elm Ave., Hanover, Pennsylvania
FLEMING, CAROLE: Chestnut Street, Pleasantville, Pennsylvania
FLEMING, SARAH: Box 203, R.D. #3, Apollo, Pennsylvania
FIGLEY, SUE: 70 Highland Ave., Burgettstown, Pennsylvania
FOLTZ, ROBERT: 719 Savannah Ave., Pittsburgh 21, Pennsylvania
FORREST, RHUDELL: 1107 Brodhead Road, Monaca, Pennsylvania
FORSYTHE, DEAN: R.D. #2, Apollo, Pennsylvania
FORSYTHE, GLENN: R.D. #1, Evans City, Pennsylvania
FOSBURG, PETER: 905 Tice Place, Westfield, New Jersey
FOSLER, JANICE: 905 Weatherbee Road, Towson 4, Maryland
FOSTER, JANET: R.D. #4, Syracuse 7, New York
FOSTER, LESTER: 3334 Webster Street, Pittsburgh, Pennsylvania
FOSTER, ALLEN: 2901 Pioneer Ave., Pittsburgh, Pennsylvania
FRAME, RUTH: 25 Crest Drive, Aliquippa, Pennsylvania
FRANCIS, PAUL: 114 Lee Road, Pittsburgh, Pennsylvania
FRANKE, WILLIAM: 615 West Ohio Street, Mahoning, Ohio
FRAZER, GAIL: 734 Clarendon Road, Narberth, Pennsylvania
FRAZIER, THOMAS: 304 Lake Drive, New Castle, Pennsylvania
FREDERICK, ROBERT: 1995 Crafton Boulevard, Crafton, Pennsylvania
FREIBERG, ROBERT: 27 11th Street, Campbell, Ohio
FRISCHKORN, JUDITH: Bainbridge Road, Chagrin Falls, Ohio
FRISCO, JOSEPH: 49 Sylvia Way, Pittsburgh 14, Pennsylvania
FULMER, WILLIAM: 642 Eil Street, Franklin, Pennsylvania
FUSCO, JOSEPH: 1255 Franklin Ave., Pittsburgh 21, Pennsylvania
GALBREATH, RONALD: Box 265, Wampum, Pennsylvania
GALLAGHER, BARBARA: 1604 9th Ave., Irwin, Pennsylvania
GALLAGHER, PATRICIA: 218 North Walnut Street, New Castle, Pennsylvania
GAMBLE, RICHARD: Beechwood Street, New Wilmington, Pennsylvania
GARRIGAN, JOAN: 357 Plymouth Street, Union, New Jersey
GARY, JANE: Box 92, Enon Valley, Pennsylvania
GATES, BRIAN: 717 West Pleasant Street, Corry, Pennsylvania
GENSAMER, BLAIR: 409 Pershing Drive, New Kensington, Pennsylvania
GEORGE, MARILYN: Floyd Place, East Norwich, New York
GEORGE, PAUL: Stewart Street, Blairsville, Pennsylvania
GFROERER, MARILYN: 156 Woodland Drive, Pittsburgh, Pennsylvania
GIBSON, STACY: 44 Forest Grove Road, Coraopolis, Pennsylvania
GICE, IDA: Box 53, Valencia, Pennsylvania
GIFFIN, KAY: 8 Rosebud Drive, Stony Point, New York
GIRDWOOD, ANDREW: R.D. #5, Box 539, Gibsonia, Pennsylvania
GILES, THOMAS: 342 Pittsburgh Road, Butler, Pennsylvania
GILL, DONALD: 718 Shady Lane, Pittsburgh 34, Pennsylvania
GILLIE, LINDA: 116 Fallowfield Ave., Charleroi, Pennsylvania
GING, TOM: 411 2nd Street, Pitcairn, Pennsylvania
GLASER, JAMES: 6 Crafton Boulevard, Pittsburgh, Pennsylvania
GLECKLER, RONALD: 7108 South Boulevard, Youngstown, Ohio
GLEESON, JAMES: 1038 Old Hill Road, McKeesport, Pennsylvania
GOOD, ROGER: 600 Pine Street, Irwin, Pennsylvania
GOOD, JUDITH: 534 Vermont Ave., Erie, Pennsylvania
GOODE, ROBERT: 7128 Tilden Street, Pittsburgh 6, Pennsylvania
GORMAN, FRED: R.D. #2, Box 176, Aliquippa, Pennsylvania
GORMLEY, RUSSELL: 911 Dewey Street, New Castle, Pennsylvania
GOVENOR, RONALD: 206 Oakland Street, Charleroi, Pennsylvania
GRACENIN, CAROLYN: 1224 Webster Street, Farrell, Pennsylvania
GRAF, DAVID: 512 Coyne Terrace, Pittsburgh, Pennsylvania
GRANLUND, ELIZABETH: 52 Otis Street, Milton, Massachusetts
GRAY, EDGAR: 715 Euclid Ave., Toronto, Ohio
GRAY, JAMES: 1007 Glenshaw Ave., Pittsburgh, Pennsylvania
GREAR, RICHARD: 134 Homestead Ave., Albany, New York
GRECO, CARL: 19 Walnut Street, Warren, Pennsylvania
GREEN, EMILY: 930 Shenango Road, Beaver Falls, Pennsylvania
GREER, ROBERT: R.D. #1, Box 217, Traffard, Pennsylvania
GREIL, WARD: 5674 Main Street, Williamsville, New York
GRIFFIN, GAYLE: 299 Bassett Street, Bay Village, Ohio
GROWNEY, WALLACE: 4644 Castor Ave., Philadelphia, Pennsylvania
GUTHRIE, ELIZABETH: 707 West Nelson Street, Marion, Indiana
HABERSTROH, HOWARD: 21 Hudson Ave., Maplewood, New Jersey
HALE, HELEN: 64 Hathaway Court, Pittsburgh 35, Pennsylvania
HALL, DIANE: 303 Bayberry Drive, Pittsburgh, Pennsylvania

HALL, DOROTHY: West Walnut Street, Titusville, Pennsylvania
HALLOWELL, JANET: The Gables, Downington, Pennsylvania
HALUPA, TERRY: 1412 Woodward Ave., McKees Rocks, Pennsylvania
HAMILTON, JAMES: 47 Forest Grove Road, Coraopolis, Pennsylvania
HAMILTON, SAMUEL: R.D. #1, Apollo, Pennsylvania
HAMPSON, DONA: Burnett Road, Mendham, New Jersey
HANDLEMAN, SUSAN: 606 Orienta Ave., Mamaroneck, New York
HANEY, EDDIE: 18 Federal Street, Carnegie, Pennsylvania
HANKS, SUZANNE: 65 Fayette Street, Oakdale, Pennsylvania
HANFORD, JIM: 1601 Elm Street, Lebaneon, Pennsylvania
HANLEY, LAWRENCE: 35 Oregon Ave., Pittsburgh, Pennsylvania
HANLEY, NANETTE: 2890 Bowen Road, Elma, New York
HARBAUGH, WILLIAM: 507 Locust Street, Greensburg, Pennsylvania
HARDESTY, BETH: Park Street, Upper Montclair, New Jersey
HAREN, NOEL: 1511 Highland Ave., New Castle, Pennsylvania
HARMS, MARILYN: Washington Street, Rocky Hill, New Jersey
HARRIS, JUDITH: 119 Meadow Lane, New Rochelle, New York
HARRISON, BARBARA: Box 116 Ringoes, New Jersey
HART, JULIUS: 716 Anakeim Street, Pittsburgh 19, Pennsylvania
HARTON, JOHN: R.D. #4, Mercer, Pennsylvania
HARVEY, REED: R.D. #4, Box 81, Latrobe, Pennsylvania
HASWELL, LARRY: R.D. #2, Wampum, Pennsylvania
HASZ, CARL: 215 Pembrook Street, Moorestown, New Jersey
HAWTHORNE, PEGGY: R.D. #1, Cadiz, Ohio
HAUGH, JOHN: 631 Main Street, Wellsville, Ohio
HAZLETT, LAURIS: R.D. #5, Gibsonia, Pennsylvania
HEATH, JOY: Saunders Settlement Road, Lewiston, New York
HECK, RICHARD: 110 Iroquois Drive, Butler, Pennsylvania
HECKATHORN, WALLACE: R.D. #7, Mercer, Pennsylvania
HEIDISH, WILLIAM: 256 Caryl Drive, Pittsburgh 36, Pennsylvania
HEIM, ELIZABETH: 307 Vermont Ave., Clarksburg, West Virginia
HEINLEIN, SUSAN: 1227 Maple St. Ext., Coraopolis, Pennsylvania
HELLERMAN, SUSAN: 84 Sampson Ave., Pittsburgh 5, Pennsylvania
HEMBERGER, LANCE: 2470 Western Reserve Road, Poland, Ohio
HENDERSON, BARBARA: 106 Imperial Street, Oil City, Pennsylvania
HENDERSON, DOUGLAS: 1316 Chelsea Ave., Erie, Pennsylvania
HENDERSON, REED: Centerview Road, Gibsonia, Pennsylvania
HENRY, LOIS: 16 Parker Street, Warren, Pennsylvania
HERSHEY, MARY: 260 West Union Street, Somerset, Pennsylvania
HEWITT, PAMELA: Weldon Street, Latrobe, Pennsylvania
HEYBOURNE, JUDITH: 333 Fries Road, Tonawanda, New York
HEZLEP, WILLIAM: 1105 Lynn Ave., Turtle Creek, Pennsylvania
HIED, NANCY: 819 Jefferson Drive, Allegheny, Pennsylvania
HIGGINS, SARAH: R.D. #1, New Wilmington, Pennsylvania
HILEMAN, LINDA: 2526 Wilmington Road, New Castle, Pennsylvania
HILL, ROBERT: Apt. 6-4, New Wilmington, Pennsylvania
HIMMLER, BARBARA: 547 Teece Ave., Pittsburgh 2, Pennsylvania
HITCHINS, MARC: 601 Beech Street, Trafford, Pennsylvania
HOAG, JANICE: 106 Richfield, Buffalo, New York
HODELL, KATHLEEN: 150 East Bruceton Road, Pittsburgh, Pennsylvania
HOEGEL, DONALD: 1524 Warren Street, Pittsburgh, Pennsylvania
HOFFMAN, GEORGE: 440 Boggs Ave., Pittsburgh, Pennsylvania
HOGUE, RICHARD: 322 Shenango Street, Farrell, Pennsylvania
HOLLINGSWORTH, HELEN: 5914 Bryant Court, Pittsburgh, Pennsylvania
HOLM, MAX: 5629 Elgin Street, Pittsburgh 6, Pennsylvania
HOLROYD, CAROL: 1206 Bergan Road, Oreland, Pennsylvania
HOLROYD, ROBERT: 1206 Bergan Road, Oreland, Pennsylvania
HOLTGRAVER, HARVEY: 7514 Formosa Way, Pittsburgh, Pennsylvania
HOLTZ, SUSAN: 21 Cynthia Court, Hempstead, New York
HOOD, BLAIR: Pearl Street, Cochranton, Pennsylvania
HORN, ALFRED: R.D. #2, Charleroi, Pennsylvania
HORN, DONALD: R.D. #2, Charleroi, Pennsylvania
HORN, JAMES: Damascus Road, Salem, Ohio
HORNER, GLADYS: Route 2, Beaver Falls, Pennsylvania
HOUSER, DONNA: 16 Lebanon Hills Drive, Pittsburgh 28, Pennsylvania
HOUSTON, JOHN: 307 Spruce Street, Butler, Pennsylvania
HOUSTON, WILLIAM: 307 Spruce Street, Butler, Pennsylvania
HOUTZ, JANE: 1539 Vance Ave., Coraopolis, Pennsylvania
HOWARD, DOROTHY: 501 North 2nd Street, Jeannette, Pennsylvania
HOWARD, MARY: 425 Green Street, Greensburg, Pennsylvania
HOWELLS, JOHN: 1268 92nd Street, Niagara Falls, New York
HOYLE, JUDITH: 24 Maryland Ave., Gaithersburg, Maryland
HRABAK, LARRY: 128 Fairbanks Street, Kenmore, New York
HUBBS, DAVID: 85 Hamlin Ave., East Aurora, New York
HUDDELL, MELISSA: 125 Charles Street, Jersey City, New Jersey
HUDKINS, MARY ANN: 4626 Montrose Street, Youngstown, Ohio
HUEMME, DOUGLAS: 5112 Lougean Ave., Pittsburgh 7, Pennsylvania
HUGUS, GLORIA: 742 East 31st Street, Erie, Pennsylvania
HULL, ROBERT: 528 West Judson Street, Youngstown, Ohio
HULL, FRANK: 2706 Hamilton Street, Glenshaw, Pennsylvania
HUMES, CLAIR: South Walnut Street, Milford, Delaware
HUNT, NANCY: Maryland Ave., Duquesne, Pennsylvania
HUNT, ROBERT: 743 Jefferson Drive, Pittsburgh 29, Pennsylvania
HURD, JAMES: Bowen Road, Elma, New York
HUTCHESON, JAY: N.S.S.R., Oil City, Pennsylvania
ILLAR, HARRIETTE: 1916 St. Ives Street, Pittsburgh 12, Pennsylvania
INSERILLO, CAMILLE: 39 Maysengar Road, Mahwah, New Jersey
IPE, BRUCE: 1546 East Midlothian Street, Youngstown, Ohio
IRVING, ELAINE: 383 Bell Street, Conneaut, Ohio
IWANS, CAROL: 100 Passaic Ave., Summit, New Jersey
JEFFREY, JOHN: R.D. #1, Akron, Michigan
JEFFREYS, VALJEAN: R.D. #1, Valencia, Pennsylvania
JENKINS, HOWARD: 20227 Champaign Street, Wayne, Michigan
JENKS, ALLEN: 57 Ellicott Ave., Batavia, New York
JENSEN, NANCY: 209 Madison Ave., Warren, Ohio
JOHNSON, ANN: 355 Skitrail Street, Butler, New Jersey
JOHNSON, CAROLYN: 3521 North Kensington Street, Arlington, Virginia
JOHNSON, CHARLES: 112 Floral Parkway, Floral Park, New York
JOHNSON, CYNTHIA: 1235 West Main Street, Smethport, Pennsylvania
JOHNSON, JOHN: 951 Morse Street, Findlay, Ohio
JOHNSON, MARY: Hilltop Street, Mendham, New Jersey
JOHNSON, OWEN: 167 Caroline Street, Clyde, New York
JOHNSON, WADE: 1134 Beechwood Ave., Farrell, Pennsylvania
JOHNSTON, REBECCA: Volant, Pennsylvania
JOHNSTON, LINDA: 29 Bellaire Drive, New Castle, Pennsylvania
JONES, BONNIE: 104 Lackawanna Street, Bentleyville, Pennsylvania
JONES, JUDITH: 104 Harbeth Drive, Pittsburgh 37, Pennsylvania
JONES, NORMA: 352 South Main Street, Burgettstown, Pennsylvania
JONES, WILBER: 516 Woodland Street, Grove City, Pennsylvania
JOSE, LARRY: Damascus, Ohio
JOSLIN, RICHARD: 312 Rice Ave., Girard, Pennsylvania
KAISER, MARY ANN: 638 Guenevere Street, Pittsburgh, Pennsylvania
KARCH, CAROLYN: 425 Meeker Street, Orange, New Jersey
KARDOS, MICHAEL: 2704 Stewart Street, McKeesport, Pennsylvania
KARKENNY, ALEX: 693 East 7th Street, Brooklyn, New York
KARRAS, WILLIAM: 717 Ridgewood Road, Millburn, New Jersey
KAUFFMAN, RICHARD: 24 Cumberland Ave., Shippensburg, Pennsylvania

KAUPPINEN, CAROLYN: 12 Mountainside Drive, Morristown, New Jersey
KEEGAN, DIANNE: 35-33 83rd Street, Jackson Heights 72, New York
KEELEN, ELEANOR: 8232 Oak Court, Pittsburgh, Pennsylvania
KELLETT, KATHLEEN: V.A. Hospital, Pittsburgh, Pennsylvania
KELLS, HUGH: 180 West 10th Street, Salem, Ohio
KELLS, JOHN: 204 Ave., Latrobe, Pennsylvania
KELSO, LAURI: R.D. #2, New Castle, Pennsylvania
KELSO, SUSAN: Main Street, Emlenton, Pennsylvania
KEIM, MARY: 515 Monaco Drive, Erie, Pennsylvania
KENNEDY, BONNIE: 401 Haverford Place, Swarthmore, Pennsylvania
KENNEDY, BRUCE: R.D. #1, Saxonburg, Pennsylvania
KENNEDY, ANN: 58 Church Street, Port Allegany, Pennsylvania
KENNEDY, WILLIAM: 27 Oakmont Ave., Duquesne, Pennsylvania
KERR, ROBERT: 4414 Bond Ave., Drexel Hill, Pennsylvania
KIER, HARRY: 206 Ohioview Ave., Aliquippa, Pennsylvania
KING, CAROLINE: Cambria Street, Punxsutawney, Pennsylvania
KING, JOYCE: 335 Ohio Ave., Clairton, Pennsylvania
KIRK, JUDITH: 76 Ben Lomond Street, Uniontown, Pennsylvania
KIRKBRIDE, SUSAN: 1824 West 9th Street, Erie, Pennsylvania
KIRKPATRICK, JUDITH: 234 Central Parkway, Warren, Ohio
KIRSCHLER, SCOTT: Grandview Street, Gibsonia, Pennsylvania
KISER, LUCILE: Aber Road, Verona, Pennsylvania
KLIMEK, FRANCES: M.R. 11, Butler, Pennsylvania
KLINE, ORVIS: R.D. #1, Clearfield, Pennsylvania
KLINZING, VIRGINIA: 431 Colfax Street, Springdale, Pennsylvania
KNOWLES, RICHARD: 252 Hamilton Ave., Princeton, New Jersey
KOAH, TIMOTHY: U. P. Home, Mars, Pennsylvania
KOENIG, BEATRICE: 3701 Mount Royal Boulevard, Glenshaw, Pennsylvania
KOJSZA, SUSAN: Box 18, Federal, Pennsylvania
KOSAK, CARL: 24 Williams Drive, Coraopolis, Pennsylvania
KOVAC, DAVID: 487 Flora Ave., Akron, Ohio
KRAPP, DOUGLAS: 10 Crestwood Road, Port Washington, New York
KRATCHMAN, JOAN: 249-43 Thebes Ave., Douglaston, New York
KRATKO, FRANK: Bedford Road, Brookfield, Ohio
KRVEGEA, JEAN: 73 Primrose Ave., Floral Park, New York
KULESKY, DEANNA: 931 Indiana Ave., Trenton, New Jersey
KUMMER, CAL: Brandt Street, Pittsburgh 37, Pennsylvania
KURCHINSKY, GEORGE: 1805 Sunset Ave., Utica, New York
LAGANA, NATALIE: 3724 Duss Ave., Baden, Pennsylvania
LANDIS, CAROLE: 157 Friendship Road, Drexel Hill, Pennsylvania
LANDWEHR, MARTHA: 66 Southard Lane, Babylon, New York
LANE, RICHARD: R.D. #2, Butler, Pennsylvania
LANGSFORD, SUSAN: 1707 Inglewood Street, Arlington 5, Virginia
LASKOWSKI, VIRGINIA: R.D. #1, Canonsburg, Pennsylvania
LATIMER, JAMES: R.D. #1, New Alexandria, Pennsylvania
LATTA, ROBERT: 2 Yorktown Place, McKeesport, Pennsylvania
LAUBACH, CAROL: 130 Emerson Ave., Pittsburgh 15, Pennsylvania
LAWTON, WILLIAM: Spruce Street, North Collins, New York
LEE, JOHN: English Road, Wexford, Pennsylvania
LEECH, LINDA: 5742 Verona Road, Verona, Pennsylvania
LEFFINGWELL, ROBERT: 946 Alcoma Street, Sharon, Pennsylvania
LESEIKO, ROSEMARY: 1000 Beaver Road, Ambridge, Pennsylvania
LESTER, JUDITH: 239 Nantucket Drive, Pittsburgh, Pennsylvania
LESTER, SUSAN: Briar Cliff, Pittsburgh, Pennsylvania
LEWIS, ROBERT: 670 Dutch Lane, Pittsburgh 36, Pennsylvania
LEWIS, BRENDA: 506 East Clinch Ave., Knoxville, Tennessee
LEWIS, GILBERT: 206 Mercer Street, Butler, Pennsylvania
LEWIS, MARY: 143 North Park Street, New Wilmington, Pennsylvania
LEWIS, RONALD: 1050 Bynbury Way, Balto 5, Maryland
LIENARD, ALICE: 422 Fannie Street, McDonald, Pennsylvania
LINCOLN, KAY: 814 Franklin Street, McKeesport, Pennsylvania
LIST, SUE: Box 198, Saxonburg, Pennsylvania
LOBDELL, JACK: 6 Exchange, Clarendon, Pennsylvania
LOCKHART, WILLIAM: 231 North Monroe Street, Butler, Pennsylvania
LOCKLEY, PATRICIA: 224 East Sheridan Street, New Castle, Pennsylvania
LOCKWOOD, BARBARA: 196 Alameda Street, Rochester, New York
LOCOCO, PAUL: 1410 Breining Street, Pittsburgh 26, Pennsylvania
LOGAN, LEE: 4820 East Willock Street, Pittsburgh, Pennsylvania
LONG, KAREN: 33 South Vireo Drive, McKees Rocks, Pennsylvania
LOVE, RUTH: R.D. #2, Fredonia, Pennsylvania
LUBER, RAYMOND: 1610 Skyline Drive, Pittsburgh 27, Pennsylvania
LUCINI, PATRICIA: 130 Braden Street, Beaver Falls, Pennsylvania
LUKENS, NANCY: 1181 Pinewood Drive, Pittsburgh 16, Pennsylvania
MacINTYRE, JAMES: 135 Worrell Street, Chester, Pennsylvania
MacLAREN, JEAN: 159 Delano Drive, Pittsburgh 36, Pennsylvania
McALLISTER, MARTHA: 1408 Kansas Ave., McKeesport, Pennsylvania
McBRIDE, REBEKAH: 431 North Heights, Lowellville, Ohio
McCAIG, DONALD: 636 Sixth Street, Pitcairn, Pennsylvania
McCALL, JOHN: 145 West Florida Ave., Youngstown, Ohio
McCALL, MYRTLE: R.D. #2, Hubbard, Ohio
McCLURE, LYDA: 239 North Walnut Street, Blairsville, Indiana, Pennsylvania
McCLURE, WILLIAM: 239 North Walnut Street, Blairsville, Pennsylvania
McCONNELL, PHILLIP: 475 New Castle Street, New Wilmington, Pennsylvania
McCONNELL, WILLIAM: 3285 East State Street, Sharon, Pennsylvania
McCORD, SUSAN: 59 Belvedere Road, Buffalo 20, New York
McCREARY, DAVID: 2825 Caughey Road, Erie, Pennsylvania
McCREARY, SUSAN: 4615 Ridge Road, Erie, Pennsylvania
McCRORY, MELVA: 5753-B Allison Ave., Fort Knox, Kentucky
McCULLOUGH, JUDITH: 1406 North Inglewood Street, Arlington, Virginia
McCRUDDEN, JEAN: 102 Harvey Ave., Reading, Pennsylvania
McCULLOUGH, RAYMOND: 114 Wayne Street, Claysville, Pennsylvania
McCUNE, RICHARD: Main Street, Latrobe, Pennsylvania
McDOWELL, CHARLES: 1520 Gulf Street, Connellsville, Pennsylvania
McDONELL, SUSAN: 98 Pullman Ave., Kenmore, New York
McFATE, MARGARET: 424 Sumner Street, New Castle, Pennsylvania
McGARRAH, SARAH: 1945 Fox Chapel Road, Pittsburgh, Pennsylvania
McGAUGHEY, JACK: 318 Franklin Street, Kittanning, Pennsylvania
McGILL, WILLIS: 26 Hamilton Ave., Poland 14, Ohio
McGILL, GAY: 4136 Davis Ave., Munhall, Pennsylvania
McGRATH, JANET: 1080 Cedar Boulevard, Pittsburgh 28, Pennsylvania
McHUGH, LOU ANN: 1200 Thomas Street, Monongahela, Pennsylvania
McILWAIN, MAXINE: Erie Street, Polk, Pennsylvania
McINTOSH, EDWARD: Collar Price Road, Hubbard, Ohio
McKEE, GEORGE: 448 Royce Ave., Pittsburgh, Pennsylvania
McKEE, PATRICIA: Willow Road, Lawrenceville, New Jersey
McKINLEY, STANLEY: 5 Marquette Road, Pittsburgh 29, Pennsylvania
McKNIGHT, BILL: Summit Drive, Canfield, Ohio
McLAM, RUBY: Topsham, Vermont
McLAUGHLIN, DAVID: 234 Pierce Ave., Oil City, Pennsylvania
McLEAN, CAROL: 176 Brainard Drive, Youngstown, Ohio
McLEOD, BONNIE: 1239 Greensburg Ave., East McKeesport, Pennsylvania
McMURRAY, LOIS: 5104 Larchwood Ave., Philadelphia, Pennsylvania
McNAUGHER, MARTHA: 714 Jefferson Drive, Pittsburgh, Pennsylvania
McNELLY, PAUL: 300 Oak Street, Fairmont, Irwin, Pennsylvania

McSKIMIN, ANNE: 34 Fairview Drive East, Basking Ridge, New Jersey
McVICKER, JANET: R.D. #1, Monongahela, Pennsylvania
McQUEEN, PAUL: 325 Main Street, West Middlesex, Pennsylvania
MACINTOSH, MARGARET: 2124 Oriole, McKeesport, Pennsylvania
MACK, JAMES: Old Home Manor, Homer City, Pennsylvania
MACKEY, GARY: 1406 West Market Street, Warren, Ohio
MAGEE, MARILYN: R.D. #1, Mercer, Pennsylvania
MAGENNIS, JANE: 145 Kensington Road, Garden City, New York
MAHOOD, MELISSA: 420 Concord Ave., Greensburg, Pennsylvania
MAISCHOSS, WINIFRED: 68 Grosvenor Ave., Kenmore, New York
MALCOLM, DORIS: R.D. #1, Natrona Heights, Pennsylvania
MALCOLM, ROGER: 28 Leon Road, Pittsburgh 20, Pennsylvania
MALLONE, SUZANNE: 289 East Ave., Greenville, Pennsylvania
MALLY, KENT: 362 Neshannock Ave., New Wilmington, Pennsylvania
MALLY, MARIANNE: 362 Neshannock Ave., New Wilmington, Pennsylvania
MANN, JON: 2456 Pelton Ave., Akron, Ohio
MANSELL, KATHLEEN: 20 Elizabeth Street, Upper Montclair, New Jersey
MANSELL, THOMAS: Waugh Street, New Wilmington, Pennsylvania
MARKOULTZ, BERNARD: 2208 Shady Ave., Pittsburgh, Pennsylvania
MARKS, JOELLEN: 145 Saxony Drive, Bridgeville, Pennsylvania
MAROUKIS, THOMAS: 55 Maple Ave., Irvington, New Jersey
MARSHALL, CAROLYN: 198 Emerson Street, Springfield, Massachusetts
MARSZALEK, STANLEY: 22 Spikenard Way, Carnegie, Pennsylvania
MARTIN, JOHN: 1434 Third Ave., Arnold, Pennsylvania
MARTIN, GEORGE: 127 East Bruceton Road, Pittsburgh, Pennsylvania
MARTIN, LEE: 4835 Richelieu, Sheffield Lake, Ohio
MASCO, HOWARD: R.D. #5, Box 381G, Pittsburgh 5, Pennsylvania
MASON, GILBERT: 7-6 Maple Street, New Wilmington, Pennsylvania
MASON, NANCY: 805 Joseph Street, East McKeesport, Pennsylvania
MATHER, JAMES: 29 Linden Lane, Princeton, New Jersey
MATIJEVICH, PETER: 533 Locust Street, Turtle Creek, Pennsylvania
MATTERN, PATRICIA: Box 1, Evergreen Road, Hollidaysburg, Pennsylvania
MATTHEWS, DAVID: 1503 North Mercer, New Castle, Pennsylvania
MAXWELL, PAUL: R.D. #2, Flemington, New Jersey
MAY, VIRGINIA: Hillcrest Road, Lancaster, Pennsylvania
MAYORSKY, RITA: 41 North Third Street, Duquesne, Pennsylvania
MAZZOTTI, JEANNE: 407 Indiana Ave., Farrell, Pennsylvania
MEANOR, JOAN: 105 Spring Grove Road, Pittsburgh 35, Pennsylvania
MECKEY, JUDITH: 105 West McIntyre Ave., Pittsburgh, Pennsylvania
MEIER, KEITH: R.D. #4, Greenville, Pennsylvania
MELDER, ROBERT: 211 Park Ave., New Castle, Pennsylvania
MERCER, RONALD: R.D. #1, Burgettstown, Pennsylvania
MERIAM, LYNNE: 28319 West Oakland Road, Bay Village, Ohio
METTRICK, EUGENIA: 337 Pennview Drive, Pittsburgh, Pennsylvania
MEYER, MARY JANE: 311 Conestoga Road, Devon, Pennsylvania
MICHEL, CRAIG: 234 Academy Street, Johnstown, Pennsylvania
MIHALOEW, DONALD: 2101 Ridge Road Extension, Ambridge, Pennsylvania
MILLER, ELIZABETH: 121 Rogers Drive, New Kensington, Pennsylvania
MILLER, JAMES: 118 East Fifth Street, Warren, Pennsylvania
MILLER, JAMES H.: 126 Chalmers Ave., Youngstown, Ohio
MILLER, HELEN: 35 Meade Street, Wellsboro, Pennsylvania
MILLER, JOHN: 101 Beverly Road, Butler, Pennsylvania
MILLER, KENNETH: 174 Norwalk, Buffalo, New York
MILLER, PATRICIA: Cambridge Ave., Natrona Heights, Pennsylvania
MILLER, RONALD: 174 Norwalk, Buffalo, New York
MILLER, TERRY: R.D. #2, West Middlesex, Pennsylvania
MILLER, WAYNE: 41 Kline Road, Lewiston, New York
MILLER, WILLIAM: East Brady Road, Butler, Pennsylvania
MINER, MARJEAN: 3006 McKinley Ave., Aliquippa, Pennsylvania
MINK, SANDRA: 200 New Castle Street, New Wilmington, Pennsylvania
MINNEY, THOMAS: R.D. #2, New Wilmington, Pennsylvania
MINNIE, RONALD: 638 Marguerite Street, Monessen, Pennsylvania
MITCHELL, DONALD: 2889 Mercer Road, New Castle, Pennsylvania
MITCHELL, MARTHA: 713 Clover Ave., Ellwood City, Pennsylvania
MITCHELL, RONALD: 2889 Mercer Road, New Castle, Pennsylvania
MOHR, WILLIAM: 631 Fourth Ave., Ford City, Pennsylvania
MOIR, BETSY: 4602 Clubvue Drive, Pittsburgh, Pennsylvania
MOLNAR, JUDITH: Stratford Road, Youngstown, Ohio
MONCRIEF, JANET: 505 Pershing Street, Ellwood City, Pennsylvania
MONTGOMERY, ROBERT: 251 Questend Ave., Pittsburgh 34, Pennsylvania
MOORE, AUDREY: Box 207, Summerville, Pennsylvania
MOORE, CYNTHIA: 7735 Market Street, Youngstown, Ohio
MOORE, ELEANOR: R.D. #1, Imperial, Pennsylvania
MOORE, ESTHER: Grubbs Road, Wexford, Pennsylvania
MOORE, JAMES: 1200 Center Street, Pittsburgh 21, Pennsylvania
MOORE, LOUANNE: 1116 Oriole Drive, Pittsburgh 20, Pennsylvania
MOORE, SAMUEL: 2705 Sherwood Road, Glenshaw, Pennsylvania
MOORHEAD, JAMES: R.D. #3, Franklin, Pennsylvania
MOORHEAD, JANE: 560 Oak Street, Indiana, Pennsylvania
MOREDOCK, MacCLAIN: Rices Landing, Pennsylvania
MORGAN, JANE: 121 Fifth Ave., McKeesport, Pennsylvania
MORGAN, LINDA: 421 Vannear Ave., Somerset, Pennsylvania
MORLEY, JUDITH: 2111 Gerritsen Ave., Brooklyn 29, New York
MORRIS, MIRIAM: 623 Neely Manor, East Palestine, Ohio
MORRISON, ROGER: 1228 F Ave. N.E., Cedar Rapids, Iowa
MORTON, WILLIAM: 115 Powell, East Pittsburgh, Pennsylvania
MOWRY, MARJORIE: 419 Main Street, Latrobe, Pennsylvania
MOYER, MARILYN: 109 Pittsburgh Street, Zelienople, Pennsylvania
MNOZOSKI, STANLEY: 119 Brushton Street, Aliquippa, Pennsylvania
MUDER, FRED: 111 Rodgers Drive, New Kensington, Pennsylvania
MULLAN, SUSAN: 242 Prospect Ave., East Orange, New Jersey
MULLINS, JOY: Box 177, Lisbon, Ohio
MULLOWNEY, JUDITH: 610 Washington Ave., Moorestown, New Jersey
MUNY, RICHARD: 13400 Mann Ave., East Cleveland, Ohio
MURDOCH, DAVID: 3811 Provost Road, Pittsburgh, Pennsylvania
MURRAY, JOHN: Woodland Circle, Allison Park, Pennsylvania
MUSSER, HARRY: 69 North Main Street, Union City, Pennsylvania
MYERS, GERALD: R.D. #1, Jamestown, Pennsylvania
MYERS, GLENN: 225 Long Road, Penn Hills, Pennsylvania
MYERS, LINDA: 229 Oakview Ave., Pittsburgh 18, Pennsylvania
MYERS, MARILYN: 402 Laurel Boulevard, New Castle, Pennsylvania
MYERS, SANDRA: 955 West Ohio Ave., Sebring, Ohio
NEFF, EMILY: 113 South Patton Drive, Coraopolis, Pennsylvania
NEELY, WILLIAM: 9 Oxford Road, Pittsburgh 2, Pennsylvania
NEELY, SHERYL: 698 East Drive, Clairton, Pennsylvania
NELSON, JOHN: 1134 Greentree Road, Pittsburgh, Pennsylvania
NELSON, RICHARD: 5353 Osage Street, Philadelphia, Pennsylvania
NEVIN, RICHARD: 821 Clare Street, East McKeesport, Pennsylvania
NEWELL, MARGARET: 1159 Pearl Street, Sharon, Pennsylvania
NEWELL, ROBERT: 1159 Pearl Street, Sharon, Pennsylvania
NEWTON, MARGARET: 563 Willowbrook Road, Havertown, Pennsylvania

NICKEL, RICHARD: 257 Norwood, Youngstown, Ohio
NIELSEN, JEANNETTE: 104 Jackson Ave., Wayne, New Jersey
NIER, CHARLES: Box 28, Depot Road, Harbor Creek, Pennsylvania
NORD, KAY: 606 South Main Street, Bessemer, Pennsylvania
NORGREN, ERNEST: Ridge Road, Elizabeth, Pennsylvania
NORTHAM, BEVERLY: 102 East Manilla Ave., Pittsburgh, Pennsylvania
NORTON, CAROLINE: Possum Hollow Road, Green Village, New Jersey
NUCCI, NICHOLAS: 140 Elizabeth Ave., East Pittsburgh, Pennsylvania
OAKLEY, CHARLES: 838 North Meadowcroft Road, Pittsburgh, Pennsylvania
O'DONNELL, JAMES: 1651 Suburban Ave., Pittsburgh 16, Pennsylvania
O'MALLEY, THOMAS: 1243 Franklin Street, Pittsburgh, Pennsylvania
OPFER, RONALD: Williamsport Road, Elizabeth, Pennsylvania
ORR, ARLIS: 521 New Castle Street, New Wilmington, Pennsylvania
ORR, WILSON: 521 New Castle Street, New Wilmington, Pennsylvania
ORRIS, HARRY: 970 Bellview Ave., Creichton, Pennsylvania
O'SHEA, ROBERT: 311 East Wallace Street, New Castle, Pennsylvania
OUTERBRIDGE, SAMUEL: 146 Westcott Road, Princeton, New Jersey
PADDOCK, ELEANOR: R.D. #2, Gehysburg, Pennsylvania
PAGE, GRACE: 50 Euclid Ave., Pittsburgh, Pennsylvania
PAIGE, MARY ELLEN: 5314 Truman Ave., Alexandria, Virginia
PALLONE, PATRICIA: 1726 Alcoa Drive, Arnold, Pennsylvania
PALMER, EDWIN: 1162 Varner Road, Pittsburgh, Pennsylvania
PARKER, JUDITH: 201 Evans City Road, Butler, Pennsylvania
PARKS, RONALD: 35400 Euclid Ave., Willoughby, Ohio
PARTRIDGE, FRANKLIN: 567 Ridgewood Road, Maplewood, New Jersey
PATTERSON, JESSICA: 102 Cedar Ave., Blairsville, Pennsylvania
PATTERSON, JOAN: 138 Pleasant Street, Bradford, Pennsylvania
PASACIC, JOANN: 1225 Washington Ave., Farrell, Pennsylvania
PATTERSON, ROBERT: Rimmon Road, Woodbridge, Connecticut
PATTON, BETH: 181 Belle Vista Drive, Hubbard, Ohio
PATTON, ROBERT: 115 North Market Street, New Wilmington, Pennsylvania
PAUL, CAROLEE: 57 Terrace Drive, Pittsburgh 5, Pennsylvania
PAVLIN, JAMES: 1405 Methyl Ave., Pittsburgh, Pennsylvania
PEIRCE, WILLIAM: Phi Kappa Tau House, New Wilmington, Pennsylvania
PEJACK, ALBERT: 116 Boyer Street, Johnstown, Pennsylvania
PEKICH, STEPHEN: 34 Drew Street, Johnstown, Pennsylvania
PELLE, LORETTA: 480 Seaman Ave., Baldwin, New York
PERSCHKE, JAMES: 1823 Eastbrook Road, New Castle, Pennsylvania
PETERSON, BRADLEY: 131 Laird Northeast, Warren, Ohio
PETERSON, CAROL: 3023 Tennyson Street, Washington 15, District of Columbia
PETERSON, JANET: Jefferson Street, Tidioute, Pennsylvania
PETERSON, MARK: 105 Church Street, North Warren, Pennsylvania
PETERSON, RUTH: 6948 Weatham Street, Philadelphia, Pennsylvania
PICARRO, CYNTHIA: 801 DuShane Street, New Castle, Pennsylvania
PIERSON, LARRY: 859 Country Club Drive, Pittsburgh, Pennsylvania
PIFER, JOAN: 404 Euclid Ave., Oil City, Pennsylvania
PIGAGE, MADELINE: 154 Atlantic Ave., Long Branch, New Jersey
PILE, DONNA: R.D. #1, Friedens, Pennsylvania
PLUMMER, JOSEPH: 489 Riverside Drive, Miffin, Pennsylvania
POGUE, JACK: Second Street, Pitcairn, Pennsylvania
POLANDICK, CAROL: 156 Fairfax Road, Pittsburgh, Pennsylvania
POLENICK, SANDRA: 1213 Huron Ave., New Castle, Pennsylvania
POLCE, VETO: 215 Hillside Ave., Pitcairn, Pennsylvania
PRATT, VIRGINIA: 6017 Jackson Street, Pittsburgh, Pennsylvania
PRICE, SUSAN: 194 Beaver Ave., Beaver, Pennsylvania
PRINGLE, JOANNE: 1017 South Ave., Pittsburgh 21, Pennsylvania
PRINGLE, LYNDA: Jamestown Road, Greenville, Pennsylvania
PROBST, JOYCE: 317 Bailey Ave., Pittsburgh, Pennsylvania
PRYOR, PAMELYN: R.D. #1, Gillette, New Jersey
PULLEN, MARY: 1072 Gouchee Street, Johnstown, Pennsylvania
PURDY, BARBARA: 1907 Wilson Ave., South Bend, Indiana
PUSCHER, JANE: R.D. #2, Columbiana, Ohio
RABATIN, ROY: 635 Fourth Street, Verona, Pennsylvania
RADAKER, ROBERT: 234 Grandview Boulevard, Butler, Pennsylvania
RAIDA, RUDOLPH: 3164 Babcock Ave., Pittsburgh, Pennsylvania
RALSTON, POLLY: Box 155, Cowansville, Pennsylvania
RAMBO, SANDRA: 118 Rau Road, Pittsburgh 28, Pennsylvania
RANKIN, WILLIAM: 461 Arden Road, Pittsburgh 16, Pennsylvania
RAPP, LINDA: 411 College Ave., Youngsville, Pennsylvania
RATAICZAK, MARY: Breezy Point Farm, Bellaire, Ohio
REED, BETTY: 1903 Edinburgh Terrace, Atlanta, Georgia
REED, LINDA: R.D. #3, Somerset, Pennsylvania
REED, MARTHA: 1903 Edinburgh Terrace, Atlanta, Georgia
REED, WILLIAM: R.D. #1, Zionsville, Pennsylvania
REHFUSS, JOHN: 414 Scott Street, Sandusky, Ohio
REIBERT, ROBERT: 906 Penn Ave., Turtle Creek, Pennsylvania
REINSEL, CATHERINE: 220 New Castle Street, New Wilmington, Pennsylvania
REPACK, WILLIAM: 22 East John Street, McKees Rocks, Pennsylvania
RESS, WILLIAM: 21st Exit, New Philadelphia, Ohio
REXRODE, JOHN: 116 North Main Street, Union City, Pennsylvania
RHODES, DOROTHY: 1616 Cumberland Street, Pittsburgh, Pennsylvania
RHODES, LOIS: R.D. #6, New Castle, Pennsylvania
RIEBE, JULIA: 80 Dutch Lane, Pittsburgh 36, Pennsylvania
RIEDESEL, CHARLOTTE: Box 332, Church Road, Toconto, Ohio
RIVES, MARY: 31332 John Hauk Ave., Garden City, Michigan
ROBERT, BARBARA: R.D. #1, Burgettstown, Pennsylvania
ROBERTSON, JAMES: 250 Woodstock Road, Southridge, Massachusetts
ROBERTUCCI, ANGELO: 310 West Crawford Street, Connellsville, Pennsylvania
ROBESON, SARAH: 3135 Pioneer Ave., Pittsburgh, Pennsylvania
ROBINSON, KAREN: 208 Aiken Road, New Castle, Pennsylvania
ROBINSON, RICHARD: 325 Duncon Ave., Washington, Pennsylvania
RODGERS, GEORGE: 118 Rosemont Drive, Coraopolis, Pennsylvania
RODOCOY, CONNIE: R.D. #2, Sharpsville, Pennsylvania
ROGERS, NANCY: Hillsdale, Columbia, New York
ROMIG, JAMES: 3919 Fairfield Road, Munhall, Pennsylvania
ROOF, JAMES: Ligonier Street, Latrobe, Pennsylvania
ROSS, DOROTHY: 162 Elm Street, Elizabeth, New Jersey
ROOS, VIRGINIA: 41 Rachelle Ave., Stamford, Connecticut
ROWE, KAREN: Orchard Street, Springdale, Pennsylvania
RUDICK, STANLEY: 2216 Larkins Way, Pittsburgh, Pennsylvania
RUHL, CAROL: 2819 Phillips Ave., Glenshaw, Pennsylvania
RUPP, RONALD: West Maitland Lane, New Castle, Pennsylvania
RUSH, MARGARET: R.D. #1, New Alexandria, Pennsylvania
SADESKY, POLLY: R.D. #3, Box 54, Tarenton, Pennsylvania
SAMPSON, MARTHA: 13925 Northwest Second Ave., Miami, Florida
SALEM, AZIZ: 1105 East Washington Street, New Castle, Pennsylvania
SALLADE, WARREN: 235 East Neshanock Street, New Wilmington, Pennsylvania
SANDERS, PAUL: 655 East Washington Street, New Castle, Pennsylvania
SANDRIDGE, LINDA: 168 May Fair Drive, Pittsburgh, Pennsylvania
SASS, RICHARD: 401 Olive Street, Pittsburgh 37, Pennsylvania
SAUER, BETTY: 3167 Elgin Drive, Akron 13, Ohio
SCHAEFER, HELMUT: 453 Garfield Street, Struthers, Ohio

SCHAUB, DIANE: 130 Mill Morr Road, Painesville, Ohio
SCHAUGHENCY, DIANA: 333 Holiday Drive, Pittsburgh 37, Pennsylvania
SCHINDLER, CAROL: 110 Pittview Road, Pittsburgh, Pennsylvania
SCHLAFER, DALE: Huntington Bay Road, Huntington, New York
SCHMIDT, MARJORIE: 218 Monaca Drive, Erie, Pennsylvania
SCHMITT, EDWARD: 1004 North Carol Street, Sharpsburg, Pennsylvania
SCHRIVER, THOMAS: 441 Waugh Ave., New Wilmington, Pennsylvania
SCHUETZ, JAMES: 1028 East Washington, New Castle, Pennsylvania
SCHUYLER, ROBERT: 303 Roslyn Ave., Erie, Pennsylvania
SCOTT, DONALD: Box 344, Vienna, Ohio
SCOTT, DONALD: 79 Beechwood Drive, Youngstown, Ohio
SCOTT, FREDERICK: 2503 Mount Royal Boulevard, Glenshaw, Pennsylvania
SCOTT, MARY: 23 Bell Ave., Pittsburgh 5, Pennsylvania
SCUNGIO, RICHARD: 761 Arlington Ave., New Castle, Pennsylvania
SCOTT, RONALD: 79 Beechwood Drive, Youngstown, Ohio
SEANOR, MARCUS: George Street, New Alexandria, Pennsylvania
SEELAR, KAREN: 446 Dale Drive, Erie, Pennsylvania
SEELEY, BARBARA: 30623 Winston Drive, Bay Village, Ohio
SEELEY, WAYNE: 2072 Plainview Ave., Pittsburgh, Pennsylvania
SEFTON, CLAUDIA: R.D. #1, Washington, Pennsylvania
SEIDEL, DOROTHY: 333 South Home Ave., Pittsburgh, Pennsylvania
SEIPLE, NORMA KAY: 52 Clara Barton Street, Dansville, New York
SENSENICH, ILA JEANNE: 625 Oak Ave., Irwin, Pennsylvania
SERGI, JOSEPH: 3013 Zephyr Street, Pittsburgh, Pennsylvania
SHAFFER, NANCEY: 1407 Old Beulah Road, Pittsburgh 35, Pennsylvania
SHAFFER, JOHN: 531 Sunset View Drive, Akron, Ohio
SHANNON, RUTH: 2306 Beaufort Ave., Pittsburgh, Pennsylvania
SHARP, CATHERINE: Mount Alverno Road, Media, Pennsylvania
SHARP, JOHN: 613 Bayard Ave., Wilmington 5, Delaware
SHARP, CAROLYN: 500 South Maryland Ave., Wilmington, Delaware
SHARRER, NANCY: Bakerstown, Pennsylvania
SHAW, CHARLES: School Ave., Volant, Pennsylvania
SHAW, LEROY: R.D. #2, New Castle, Pennsylvania
SHAW, RONNIE: R.D. #2, New Castle, Pennsylvania
SHEAFFER, CAROL: 96 Highland Ave., Ephrata, Pennsylvania
SHELTON, HAROLD: 107 Earlington Road, Havertown, Pennsylvania
SHERIFF, SUSAN: 306 South Homewood Ave., Pittsburgh, Pennsylvania
SHERWOOD, ALICE: West Main Street, Hickory, Pennsylvania
SHIDERLY, ALBERT: Sherman Ave., Sharon, Pennsylvania
SHOBERT, JUDITH: DuBois Road, St. Marys, Pennsylvania
SHREFLER, ANN: 801 Young Street, New Castle, Pennsylvania
SHULACK, MARGARET: R.D. #2, Enon Valley, Pennsylvania
SIDLER, SANDRA: 2800 Graham Boulevard, Pittsburgh 35, Pennsylvania
SIEGEL, NANCY: 6630 South Ave., Youngstown, Ohio
SIGLER, PHIL: 438 East Leasure Ave., New Castle, Pennsylvania
SILVESTER, JONATHAN: Wilson Ave., New Castle, Pennsylvania
SIMMS, BARBARA: 228 Mount Vernon Drive, Pittsburgh 23, Pennsylvania
SIMPSON, JOANNE: R.D. #3, Indiana, Pennsylvania
SKROCKI, BONNIE: 469 State Street, Perth Amboy, New Jersey
SLAUGENHAUPT, CAROLE: 401 Main Street, Rimersburg, Pennsylvania
SLOCUM, JOHN: 145 Wilbur Road, Bergenfield, New Jersey
SMALL, CAROL: Box 256, Rices Landing, Pennsylvania
SMITH, ANNE: Swann's Wood, Hancock, Maryland
SMITH, BARRY: 1411 Old Beulah Road, Pittsburgh 35, Pennsylvania
SMITH, DAVID L.: 102 Troy Ave., Wilmington 4, Delaware
SMITH, G. DAVID: 926 Tibbets-Wick Road, Girard, Ohio
SMITH, JENETTE: R.D. #1, Smithton, Pennsylvania
SMITH, JOHN: 119 Willow Street, Johnstown, Pennsylvania
SMITH, MARION: Windyhill Farm, Chester, New Jersey
SMITH, RICHARD: 1000 Grant Street, Newell, West Virginia
SMITH, SANDRA: 6915 Sturgeon Street, Ben Avon, Pennsylvania
SMITH, VIRGINIA: Box 176 Grove Drive, Cortland, Ohio
SNYDER, GAYLE: 121 Crescent Hill Road, Pittsburgh, Pennsylvania
SNYDER, MARY ELLEN: Box 186 West Middlesex, Pennsylvania
SNYDER, PATRICIA: 1677 Colvin Ave., Kenmore, New York
SNYDER, RAYMOND: R.D. #5, Butler, Pennsylvania
SNIDER, WILLIAM: 1609 Millard Street, McKeesport, Pennsylvania
SOLOMON, THOMAS: Woodberry Road, New Kensington, Pennsylvania
SPAHR, VIRGINIA: 738 Beach Road, Fairfield, Connecticut
SPECHT, SANDRA: 610 Robin Drive, Pittsburgh 20, Pennsylvania
SPEER, JAMES: 339 Raymond Road, Pittsburgh, Pennsylvania
SPEIDEL, JOHN: 21 North Grandview Ave., Pittsburgh 5, Pennsylvania
SPENCER, GLADYS: R.D. #3, Harbor Road, New Castle, Pennsylvania
SPRATT, JUDY: 324 Mistletoe Street, Youngstown, Ohio
SPRING, JANE: 1525 North Kenilworth Street, Arlington, Virginia
SPROUL, ROBERT: 50 Clover Drive, Pittsburgh, Pennsylvania
STAATS, BARRY: 803 Willman Ave., East McKeesport, Pennsylvania
STAHLMAN, GARDNER: R.D. #1, Jamestown, Pennsylvania
STAHLMAN, KAREN: R.D. #1, Jamestown, Pennsylvania
STAHLMAN, PATRICIA: 515 Lafayette Street, New Bethlehem, Pennsylvania
STANLEY, EDWARD: 256 Merriweather Street, Grosse Pointe, Michigan
STARK, WILLIAM: 503 North Second Street, Jeannette, Pennsylvania
STEARNS, ADALA: 6947 Meade Street, Pittsburgh, Pennsylvania
STEELE, JACK: 221 McMasters Drive, Monroeville, Pennsylvania
STEIN, JOAN: 1033 Greentree Road, Pittsburgh, Pennsylvania
STERN, JUDITH: 325 Lincoln Way, Irwin, Pennsylvania
STETSON, GARY: R.D. #1, North East, Pennsylvania
STEWART, JANE: Dry Run, Franklin, Pennsylvania
STEWART, JEFFREY: R.D. #1, Oakdale, Pennsylvania
STEWART, JOHN: Dry Run, Franklin, Pennsylvania
STEWART, JOSEPH: R.D. #2, New Wilmington, Pennsylvania
STEWART, SUZANNE: 203 Hickennell Road, Ellwood City, Pennsylvania
STILLEY, JOHN: Barlind Road, Pittsburgh, Pennsylvania
STILLEY, THOMAS: 4724 Barlind Drive, Pittsburgh, Pennsylvania
STOLARIK, STEPHEN: House 880, Star Junction, Pennsylvania
STONE, JUDY: 3115 Rose Ave., Wesleyville, Pennsylvania
STONE, RICHARD: 235 Northview Ave., New Castle, Pennsylvania
STOOPS, LELAND: 731 Countyline, New Castle, Pennsylvania
STRONG, BARBARA: 416 Penn Street, New Bethlehem, Pennsylvania
STUDLEY, LINDA: Sullivan Ave., Bradford, Pennsylvania
STUDE, LOIS: 463 Linwood Ave., Alliance, Ohio
STYLES, ANNE: 156 H Ave., Coronado, California
SUSI, EUGENE: 2-3rd Street, Pittsburgh 15, Pennsylvania
SUSKO, PATRICIA: 2505 Breezewood Acres, New Castle, Pennsylvania
SWANIK, MICHAEL: R.D. #2, Wampum, Pennsylvania
TANNEHILL, ONA: 1741 West 30th Street, Erie, Pennsylvania
TARR, FREDERICK: 408 West Sixth Street, Oil City, Pennsylvania
TAYLOR, DAVID: 1959 Crafton Boulevard, Pittsburgh 5, Pennsylvania
TETRICK, JANET: 72 West Madison Ave., Niles, Ohio
THIELE, JULIE: 32 Regent Ave., Lockport, New York
THOMAS, DONALD: 89 Diana Drive, Apartment #65, Poland 14, Ohio
THOMAS, HOWELL: R.D. #1, Eighty-Four, Pennsylvania
THOMAS, LINDA: R.D. #4, Slippery Rock, Pennsylvania
THOMAS, PATRICIA: 1009 Arthur Ave., Scottdale, Pennsylvania
THOMAS, SHARLENE: 1924 Estabrook Street, Warren, Ohio
THOMAS, SUSAN: Jackman Ave., Pittsburgh 2, Pennsylvania
THOMPSON, CHARLES: 911 West Clayton Street, New Castle, Pennsylvania

THOMPSON, ELIZABETH: 9011 Spring Hill Lane, Chevy Chase, Maryland
THOMPSON, ROBERT: 377 North Lima Road, Poland, Ohio
THOMPSON, ROBERT: 561 Trenton Ave., Pittsburgh 21, Pennsylvania
THOMPSON, ROBERT: 247 Lafayere Ave., Pittsburgh, Pennsylvania
THOMPSON, SHERI: 730 Hull Street, Sharon, Pennsylvania
THOMPSON, WILLIAM: Waugh Ave., New Wilmington, Pennsylvania
THORNTON, ANITA: 251 Alameda Ave., Youngstown, Ohio
THUMM, GEORGE: 10 Oxford Road, Pittsburgh, Pennsylvania
THUNELL, SANDRA: 1541 Elderslee Road, Pittsburgh 27, Pennsylvania
TIMBERLAKE, JEAN: 361 Park Ave., Manhasset, New York
TOBOSH, WILLIAM: 19 Mercer Ave., Sharpsville, Pennsylvania
TOPPING, GAYLE: 210 Maryland Ave., Oxford, Pennsylvania
TOURNEY, SALLY: 211 Mitinger Ave., Greensburg, Pennsylvania
TRAUTMAN, HELEN: 317 West Jefferson Street, Butler, Pennsylvania
TREADWELL, KATHERINE: 5208 Andover Road, Chevy Chase, Maryland
TREVASKIS, NANCY: 4776 West Park Drive, Fairview Park, Ohio
TRIMBLE, GERALD: 67 Stillwell Ave., Kenmore, New York
TRUXELL, TOM: 13 North Tremont Ave., Greensburg, Pennsylvania
TUDOR, RAY: 559 Fifth Ave., New Kensington, Pennsylvania
TURNER, HELENE: Box 25, R.D. #2, Duluth, Georgia
TURNER, WILLIAM: 2756 Leechburg Road, New Kensington, Pennsylvania
TUTTLE, MARTIN: 3503 Bass Drive, Ocaia, Florida
TWEEDY, LINDA: 2034 Margarite Street, Monroeville, Pennsylvania
UNVENZAGT, ROBERT: 324 East Moody Ave., New Castle, Pennsylvania
VAN BLOIS, CAROL: 425 Conewango Ave., Warren, Pennsylvania
VANCE, ANN: 218 Hamilton Ave., Princeton, New Jersey
VANDERBILT, RICHARD: 47 Ellsworth Road, Larchmont, New York
VARNER, SUSAN: Graham Woods, Chesterton, Indiana
VEAZEY, MARTHA: 241 High Street, New Wilmington, Pennsylvania
VIGNOVIC, JOHN: 2814 Sarah Street, Pittsburgh, Pennsylvania
VIZARD, CAROLYN: 220 East Winter Ave., New Castle, Pennsylvania
VOGAN, ALEXA: South Erie Street, Mercer, Pennsylvania
VOIGT, DAVID: 311 Pinerve Drive, Monroeville, Pennsylvania
VON MOSS, ROBERT: 336 Bepler Ave., Pittsburgh, Pennsylvania
VOYNICK, GEORGE: 24 Pallant Ave., Union, New Jersey
WAHL, JOHN: 80 Inwood Road, New Providence, New Jersey
WALDMANN, JEFF: 194 Colonial Court, Teaneck, New Jersey
WALKER, CAROL: 519 East Beau Ave., Washington, Pennsylvania
WALKER, JAMES: 232 Third Street, Butler, Pennsylvania
WALKER, JOHN: Water Street, Fredonia, Pennsylvania
WALKER, JOHN: R.D. #2, Apollo, Pennsylvania
WALKER, LINDA: Parker Street, Bruin, Pennsylvania
WALKER, RONALD: 1413 Mt. Jackson Road, New Castle, Pennsylvania
WALKER, RUTH: 34 Ellis Ave., Springville, New York
WALKER, WILLIAM: 444 Northeast 96 Street, Miami, Florida
WALLACE, BRAD: R.D. #1, Northeast, Erie, Pennsylvania
WARNER, RICHARD: 1427 North Ridge Road, North Kingsville, Ohio
WATSON, RONALD: 2931 South Spaulding Ave., Los Angeles, California
WAYS, FRANKLIN: 4410 38th Street, Brentwood, Maryland
WEAVER, DAVID: 26 West Horsham Road, Hatboro, Pennsylvania
WEBB, JUDITH: 455 Independence Court, Sharon, Pennsylvania
WEBSTER, JONATHAN: 43 Fort Hill, Canandaigua, New York
WEDEMEYER, SUSAN: 245 Whitemarsh Road, Ardmore, Pennsylvania
WEETER, JUDITH: 102 Hillcrest Ave., Oil City, Pennsylvania
WEIGH, JOYCE: 2014 Sixth Ave., Beaver Falls, Pennsylvania
WELCH, ARLENE: 267 Auburndale Road, Youngstown, Ohio
WEICHEL, JACLYN: 408 Sheffield Drive, Wallingford, Pennsylvania
WEINSCHENK, RICHARD: R.D. #2, Idlewild, New Castle, Pennsylvania
WEINSCHENK, SAMUEL: R.D. #2, New Castle, Pennsylvania
WEISE, LOIS ANN: 409 Wimer Drive, Pittsburgh 37, Pennsylvania
WEYELS, CAROLE: 144 Comrie Road, Braddock, Pennsylvania
WHITE, DAVID: 118 Center Road, Poland, Ohio
WHITE, RICHARD: 5710 Hampton Road, Pittsburgh, Pennsylvania
WHITMAN, WALT: New Castle Street, New Wilmington, Pennsylvania
WILKES, FRED: 227 Cadwallader, Brownsville, Pennsylvania
WILKINS, ALYCE: 651 Seventh Street, Pitcairn, Pennsylvania
WILLIAMS, MARY: Fuffalo Road, Harbor Creek, Pennsylvania
WILLIAMS, ROBERT: 2527 Mount Vernon Ave., Youngstown, Ohio
WILLIAMS, RUSSELL: 561 West Neshannock Ave., New Wilmington, Pennsylvania
WILLIAMSON, BARBARA: 42 White Oak Ave., Hubbard, Ohio
WILLIAMSON, MARY LOU: 1625 Elderslee Road, Pittsburgh, Pennsylvania
WILLIS, RODNEY: 54 Freuhauf Street, Snyder, New York
WILSON, BARBARA: 534 Shenley Drive, Erie, Pennsylvania
WILSON, EMILY: R.D. #1, Sharpsville, Pennsylvania
WILSON, FRED: 172 South Myers Ave., Sharon, Pennsylvania
WILSON, JAMES: 107 East Main Street, Dayton, Pennsylvania
WILSON, JAMES H.: 214 East New Castle Street, Zelienople, Pennsylvania
WILSON, JANET: 101 Leon Road, Pittsburgh, Pennsylvania
WILSON, KAY: 128 Lawrence, Homestead Park, Pennsylvania
WILSON, PHYLLIS: 812 East Pearl Ave., Butler, Pennsylvania
WIMER, ANNE: R.D. #3, Volant, Pennsylvania
WOLFE, SUZANNE: Box 156, R.D. #1, Sarver, Pennsylvania
WOOD, EDWIN: 103 Penn Ave., Girard, Pennsylvania
WOOD, GARY: 498 Poland Ave., Struthers, Ohio
WOOD, JANE: 502 Overlook Terrace, Endicott, New York
WOOD, JUDITH: R.D. #2, Masons Island, Mystic, Connecticut
WOODS, STEPHEN: 416 Locust Street, Pittsburgh 18, Pennsylvania
WOODIEL, DONALD: 596 A, Hawthorne, Nevada
WOODIEL, MEDA: 7-3 Maple Ave., New Wilmington, Pennsylvania
WRIGHT, CAROL: 421 Anawauda Street, Pittsburgh 34, Pennsylvania
WRIGHT, JACK: 5 Polandville Street, Poland, Ohio
WRIGHT, ROBERT: Andes, New York
WRIGHT, SANDRA: 142 Grant Street, Greensburg, Pennsylvania
WYLE, JEANNE: 1566 Westervelt Ave., Baldwin, New York
WYLE, PATRICIA: Westervelt Ave., Baldwin, New York
YEAPLE, BONNIE: 33 Woodland Road, Maplewood, New Jersey
YOUNG, BURNIS: 3534 Winding Way, Newtown Square, Pennsylvania
YENTCH, KAREN: 586 Maple Ave., Youngstown, Ohio
YOUNG, CAROL: 314 Center Ave., Elizabeth, Pennsylvania
YOUNG, DAVID: 775 Sedgwick Ave., West Hartford, Connecticut
YOUNG, JANE: 340 Shenango Road, Beaver Falls, Pennsylvania
YOUNG, JUDY: 115 Locust Lane, Pittsburgh 28, Pennsylvania
ZADROGA, RONALD: 709 McKeesport Road, Elizabeth, Pennsylvania
ZIEG, DARILYN: 15 Wakefield Street, Port Washington, New York
ZIMMERMAN, JEAN: 34 Hillcrest Ave., Morristown, New Jersey
ZIMMERMAN, JOHN: 867 Towercrest Drive, Pittsburgh, Pennsylvania
ZIMMERMAN, SCOTT: Seventh Street, Beaver, Pennsylvania
ZIMMERMAN, WILLIAM: 10 Crescent Road, Port Washington, New York
ZINSNER, DANIEL: 106 Center Ave., Pittsburgh 29, Pennsylvania
ZINSNER, DAVID: 106 Center Ave., Pittsburgh 29, Pennsylvania